

IDEAL Version: ID14_0C_12

IDF

Format: VISION SERVICE RT 200TVD Vertical Scale: 1:200 Graphics File Created: 24-May-2009 07:04

<u>ARC Gamma Ray, Real-Time (ARC_GR_RT)</u> 0 (GAPI) 200	ARC BHCorr Phase-Shift Resistivity 40-in. at 2 MHz, Real-Time (P40H_RT) 0.2 (OHMM) 2000	Thermal Neutron Porosity, Real-Time (TNPH_ADN_RT) 45 (PU) -15	Bulk Density, Bottom, Real-Time Computed Downhole (ROBB_DH_RT) 1.85 (G/C3) 2.85		
Average Borehole Diameter, Real-Time (ADIA_ADN_RT) 6 (IN) 16	MWD Collar RPM (CRPM_RT) (RPM) 0 250	ARC BHCorr Phase-Shift Resistivity 28-in. at 2 MHz, Real-Time (P28H_RT) 0.2 (OHMM) 2000	Photoelectric Factor, Bottom, Real-Time (PEB_RT) 0 (----) 10		
ROP*5 (ROP5) (M/HR) 200 0	PKPK_RPM (Stick_RT) (RPM) 0 500	ARC BHCorr Phase-Shift Resistivity 16-in. at 2 MHz, Real-Time (P16H_RT) 0.2 (OHMM) 2000	Bulk Density Correction, Bottom, Real-Time Computed Downhole (DRHB_DH_RT) -0.75 (G/C3) 0.25	Delta-T Compressional, Real-Time (DTCO_RT) 600 (US/M) 100	

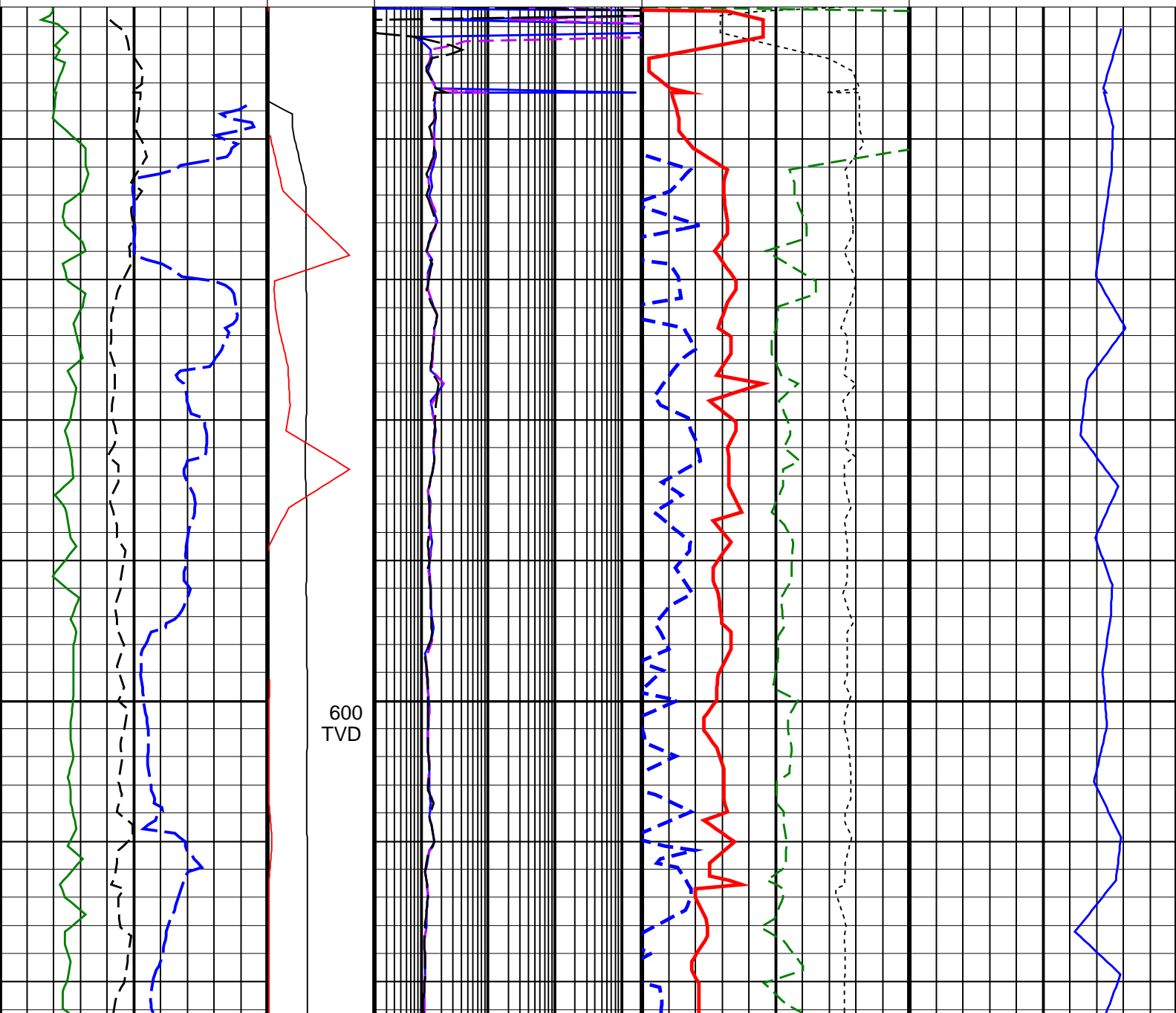

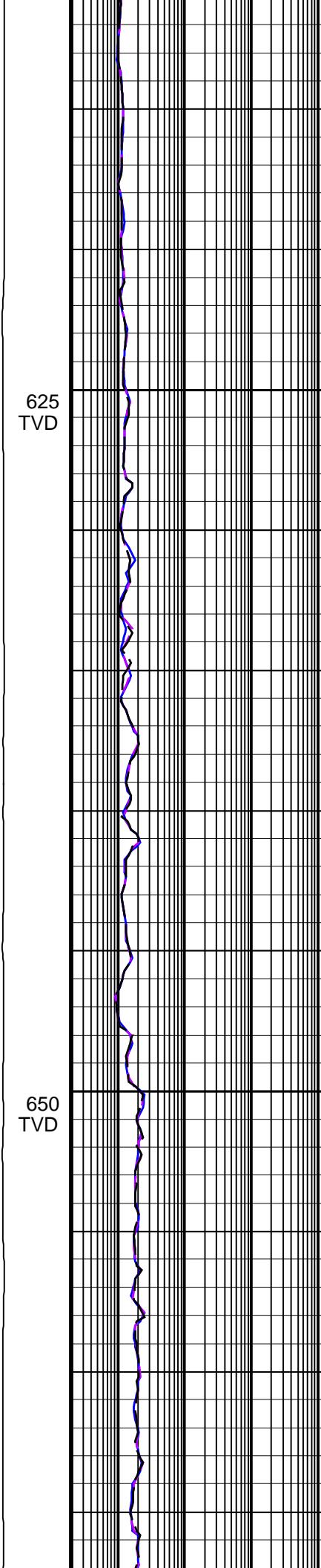
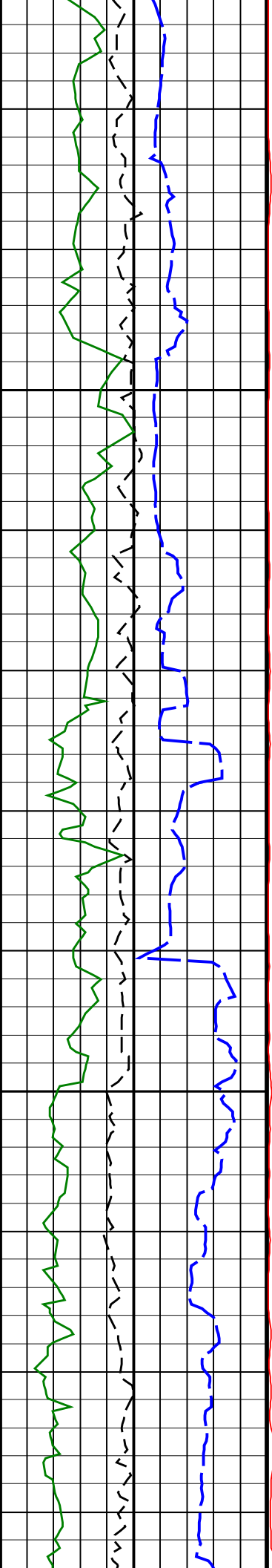

625
TVD

650
TVD

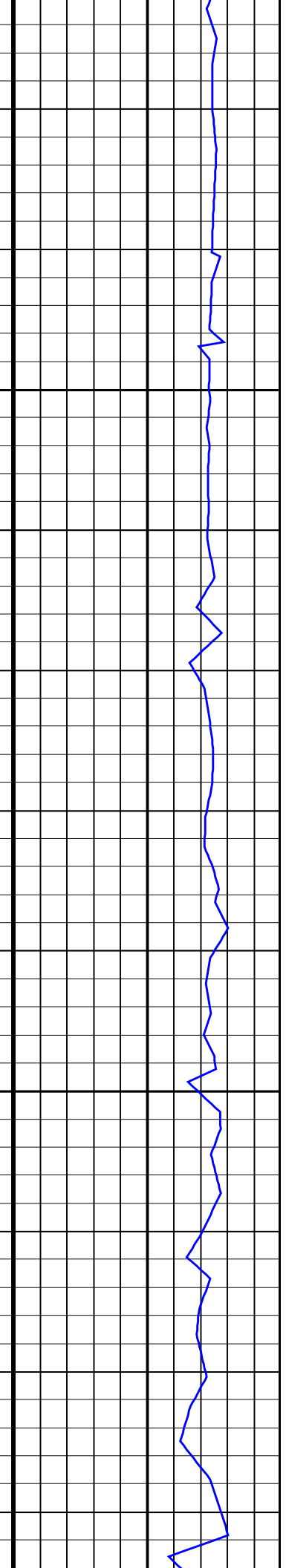
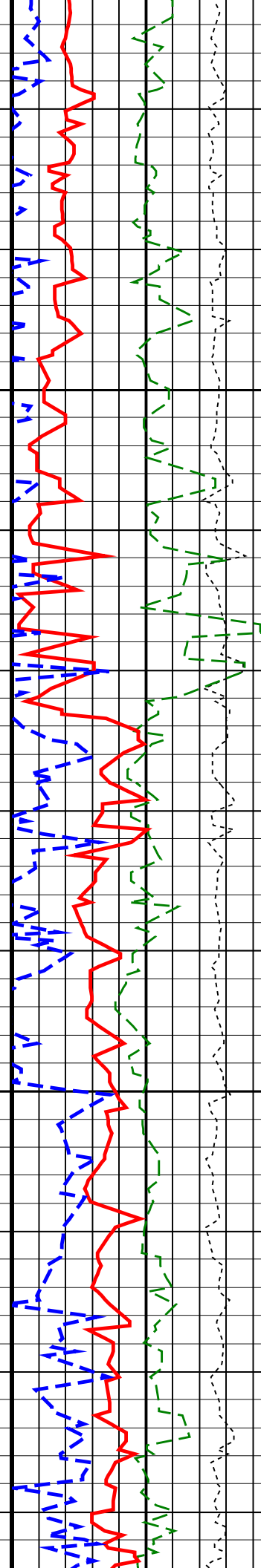

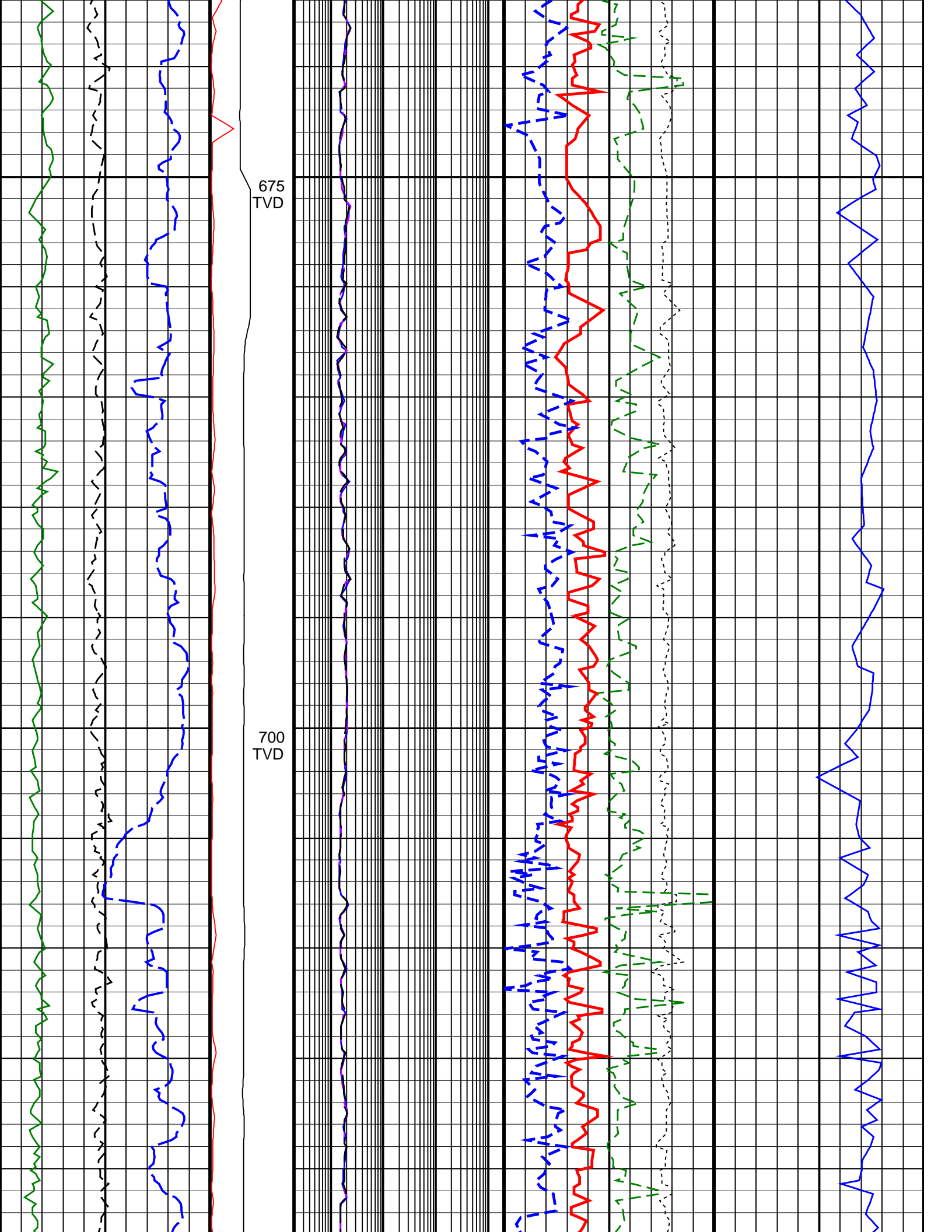

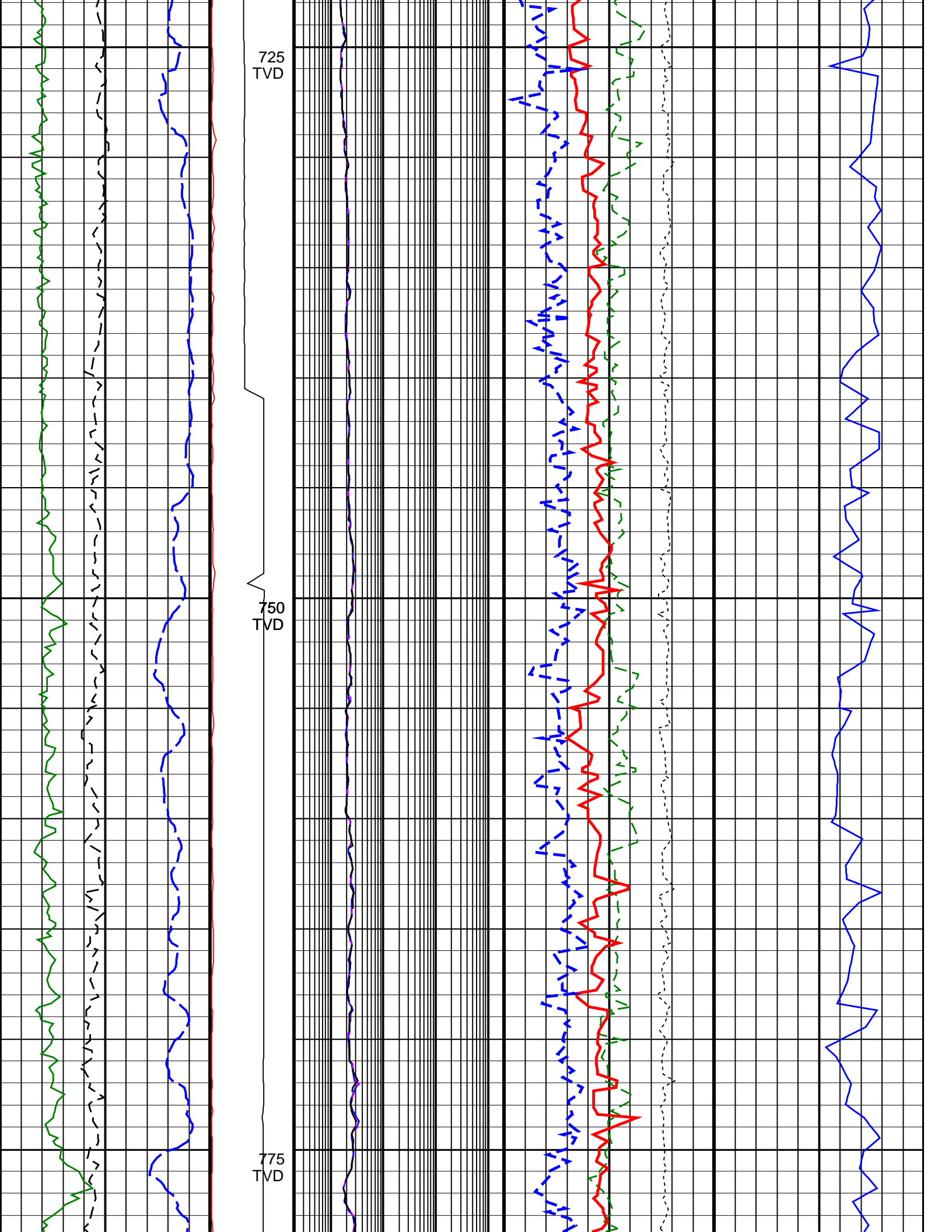

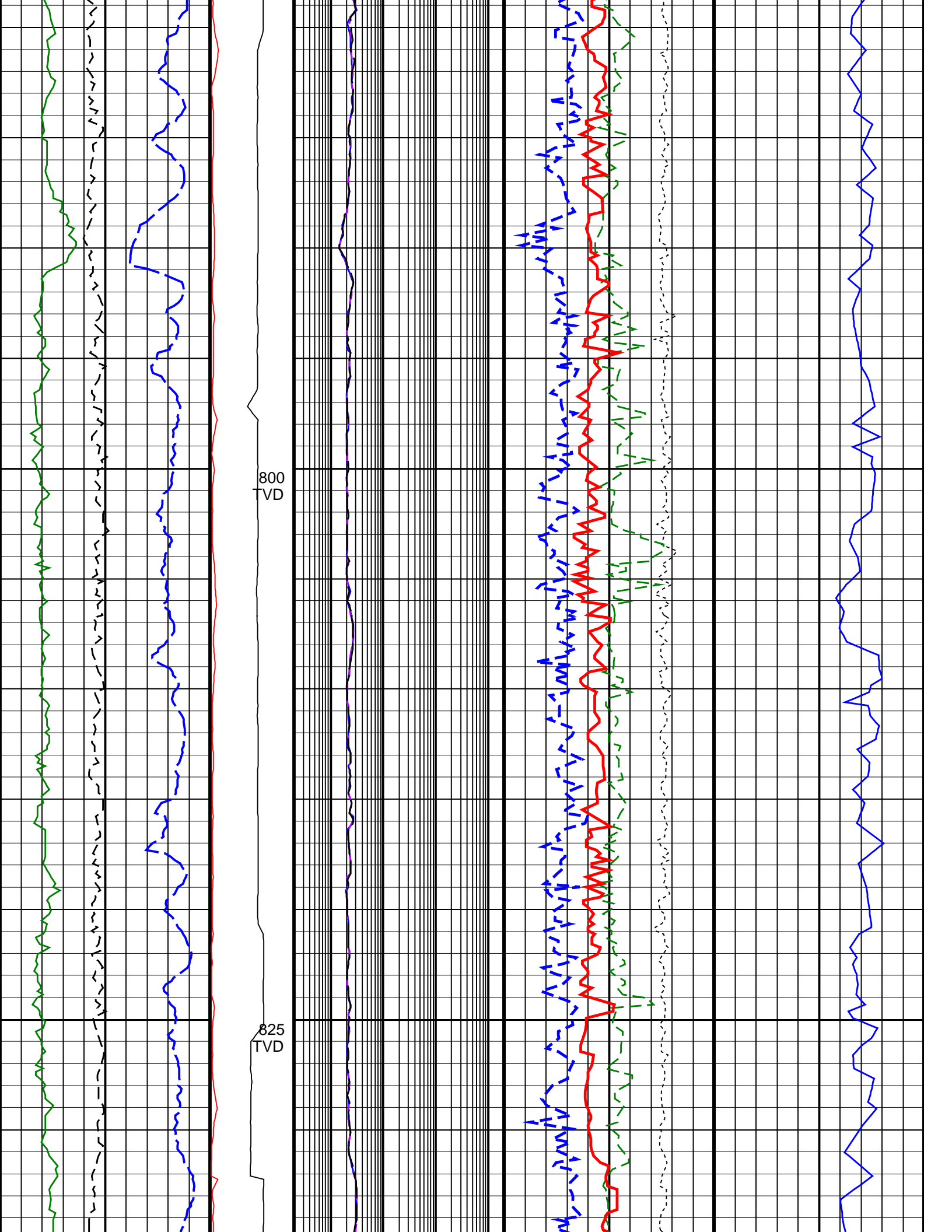

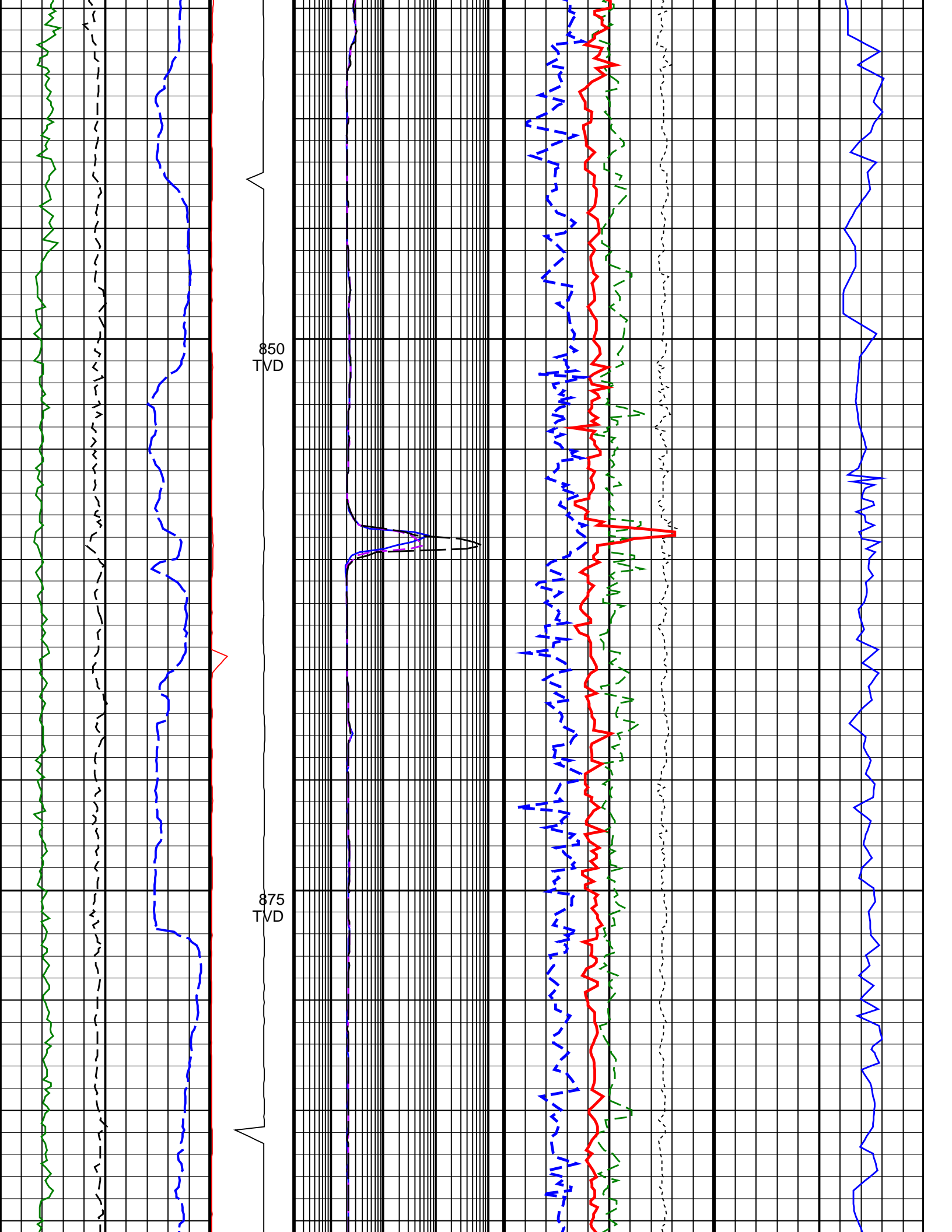

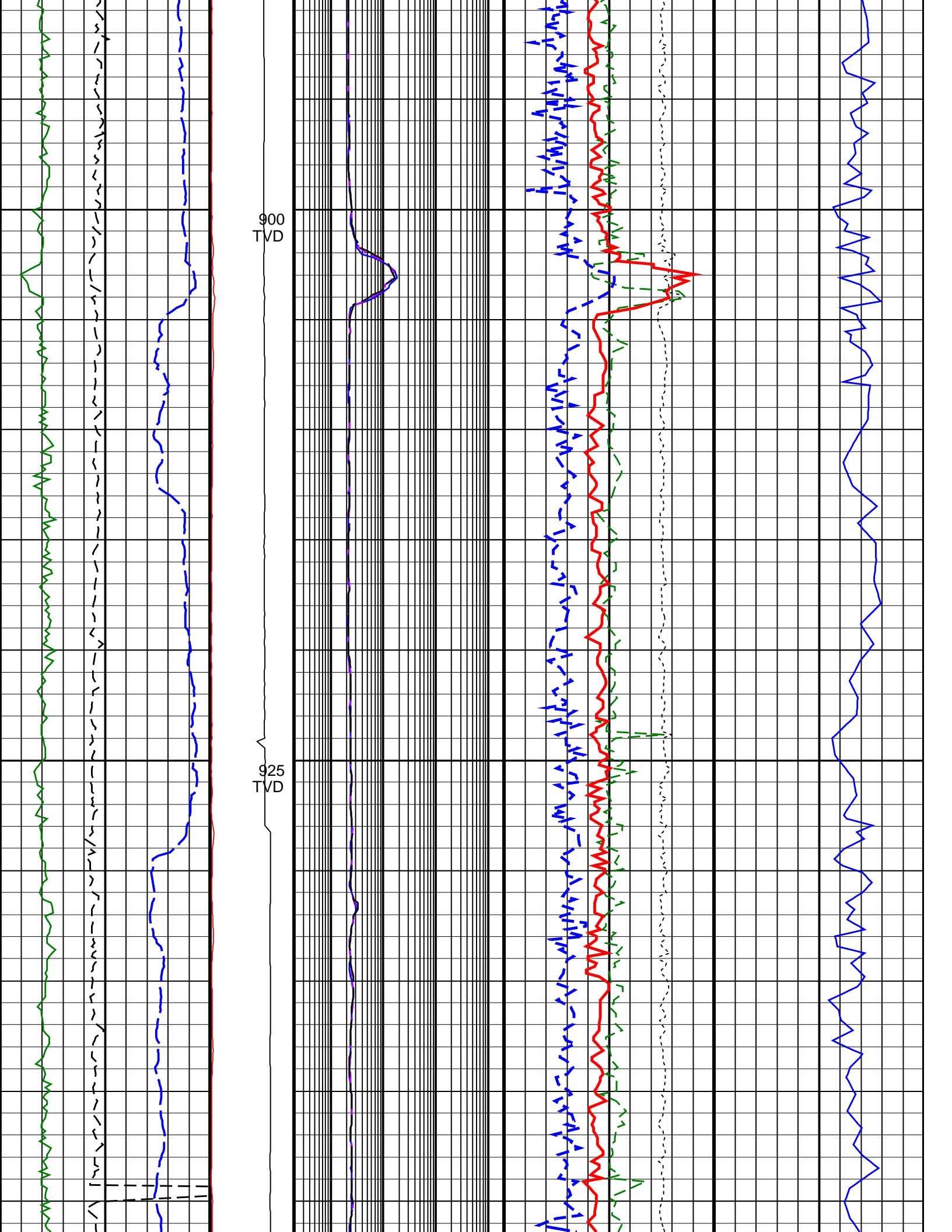

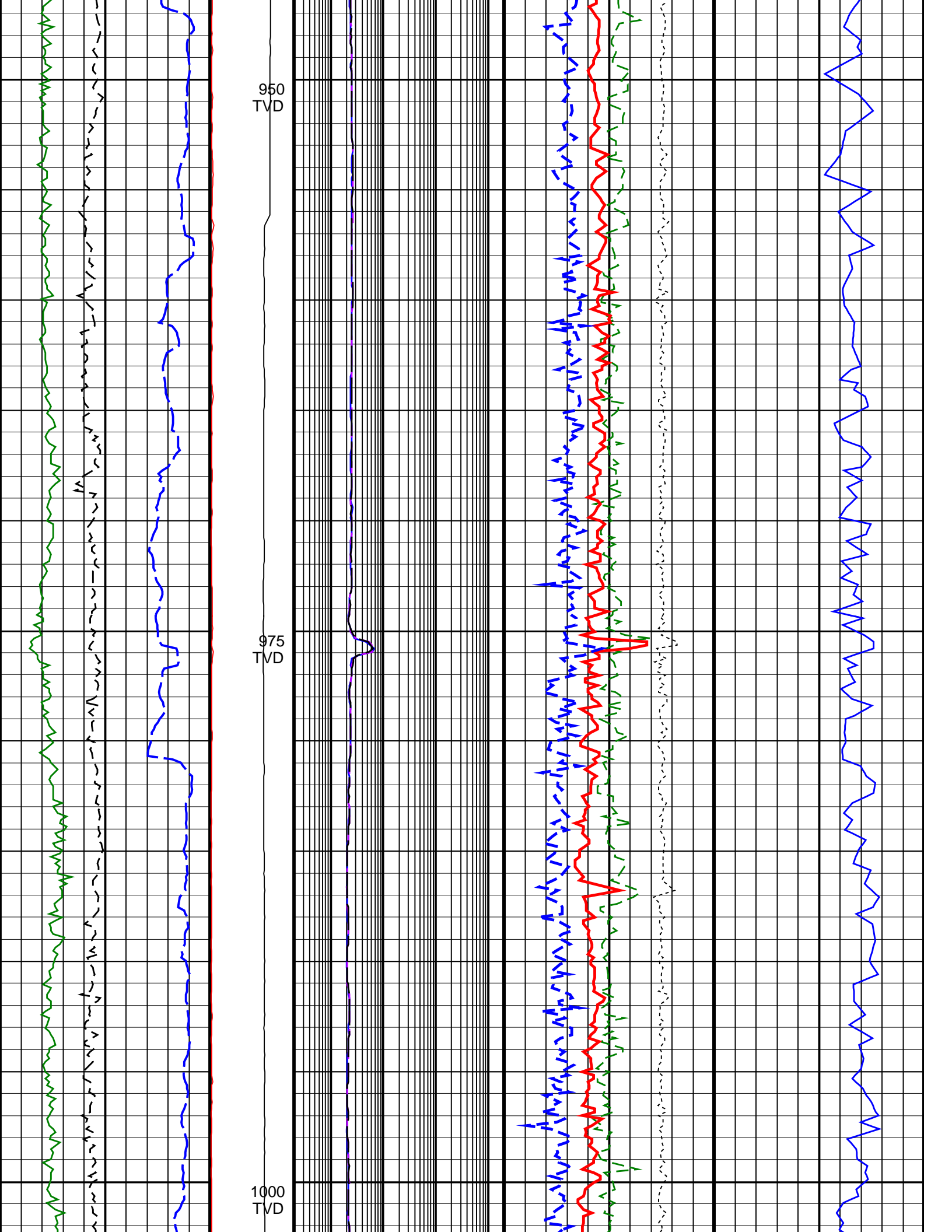

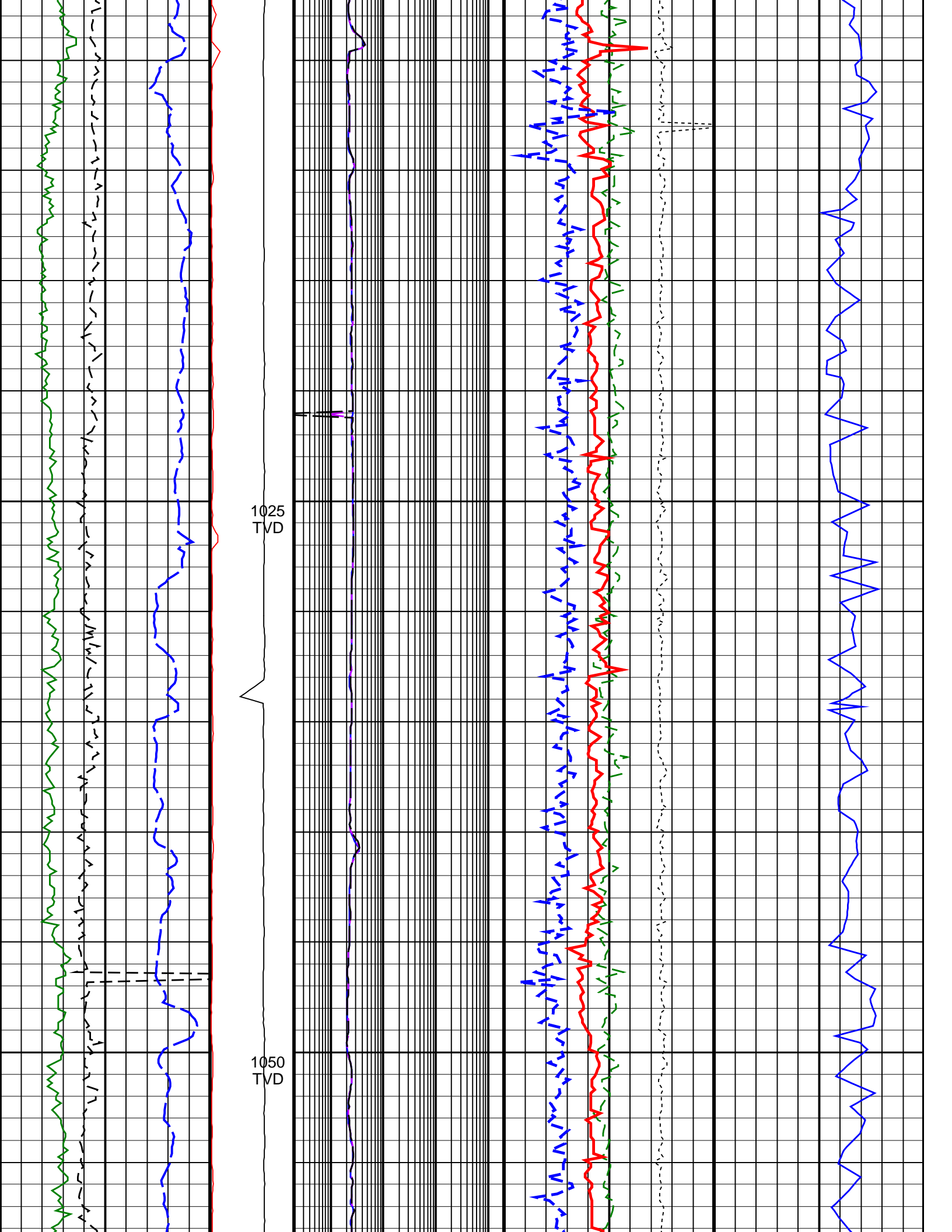

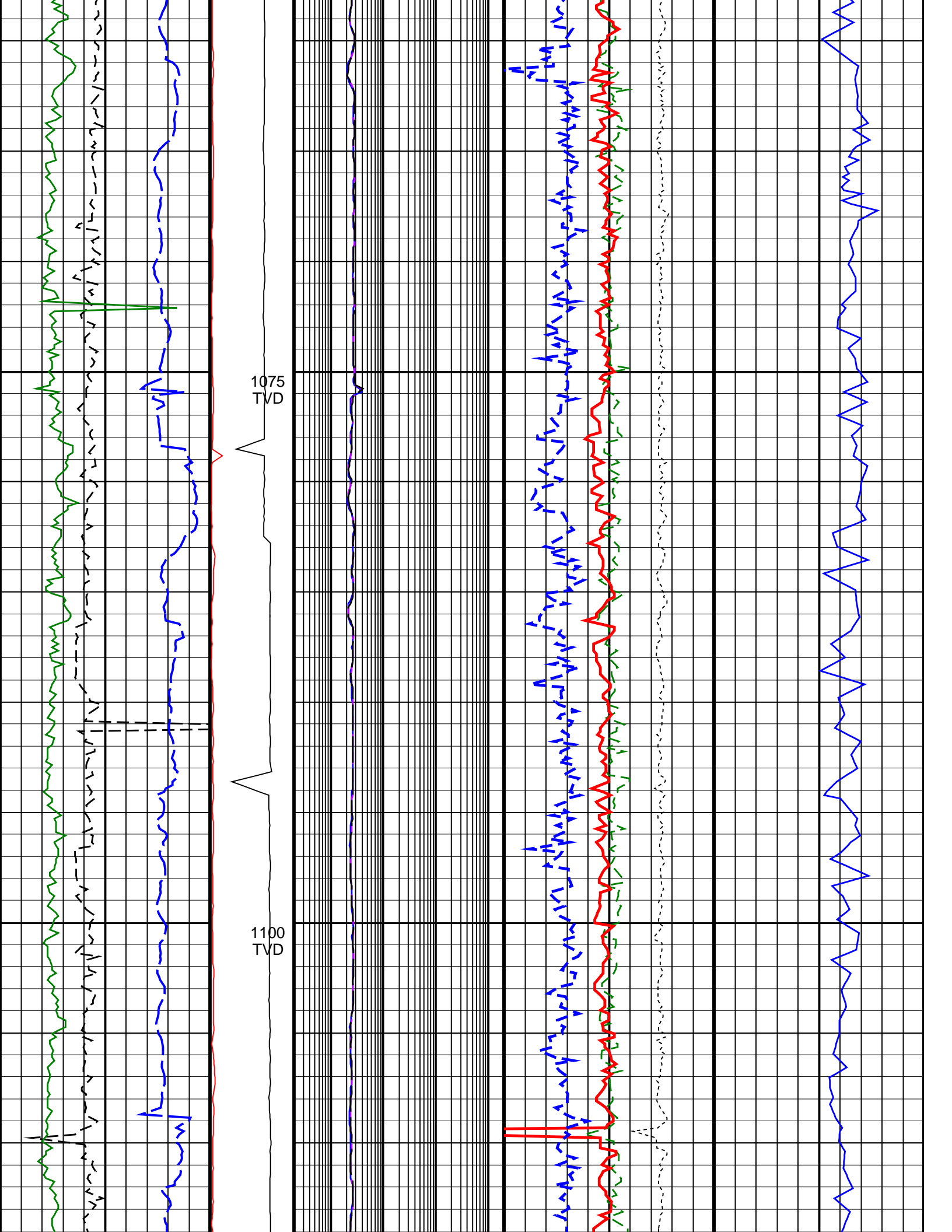

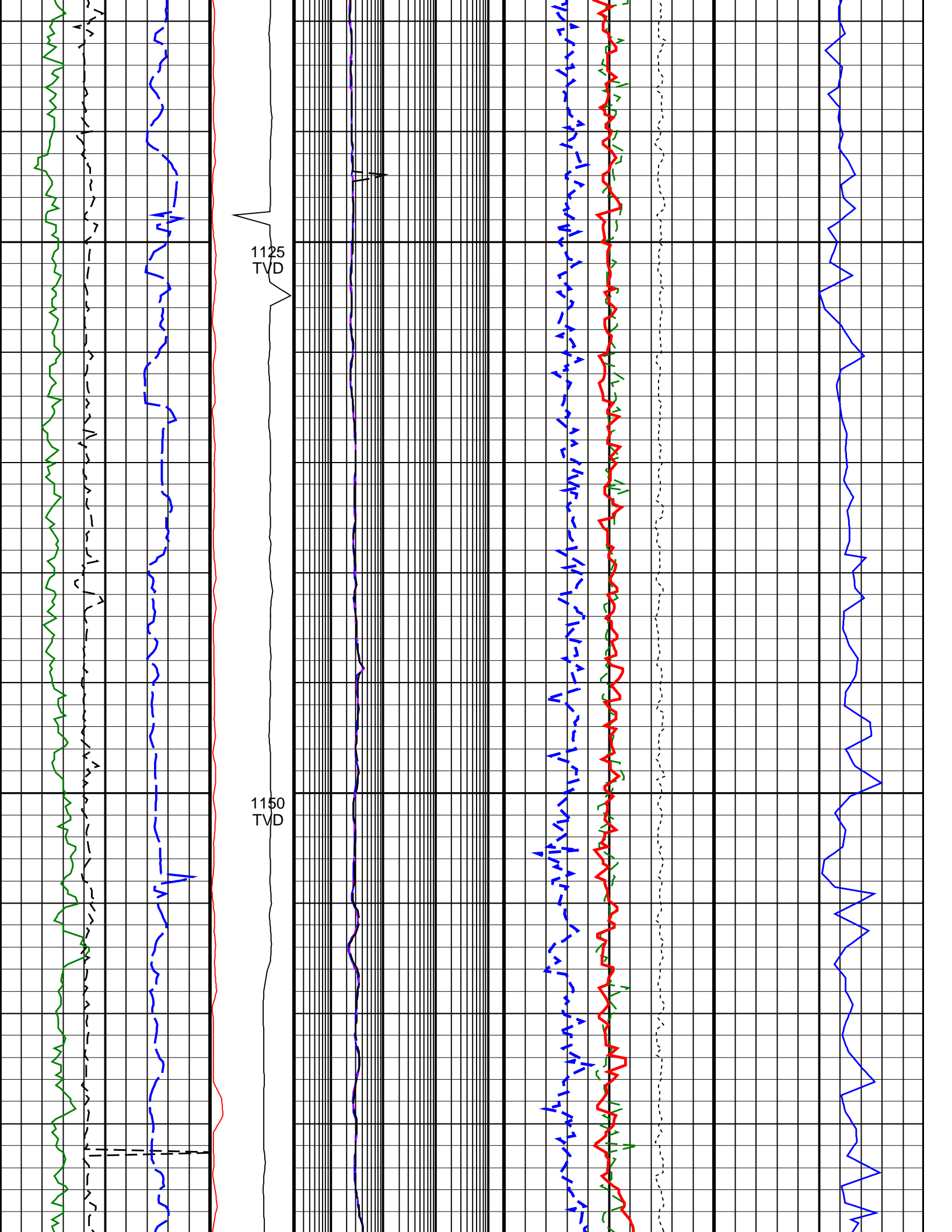

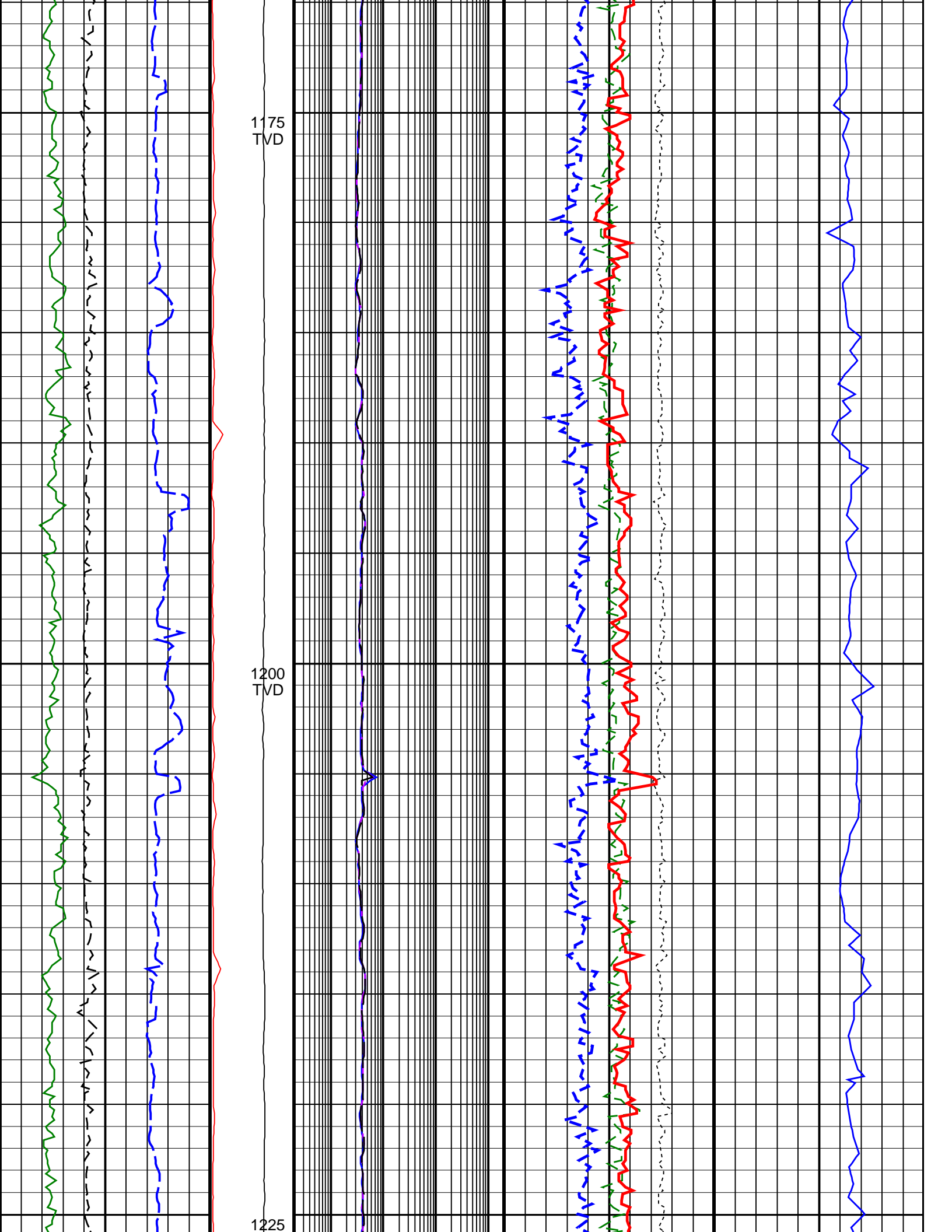

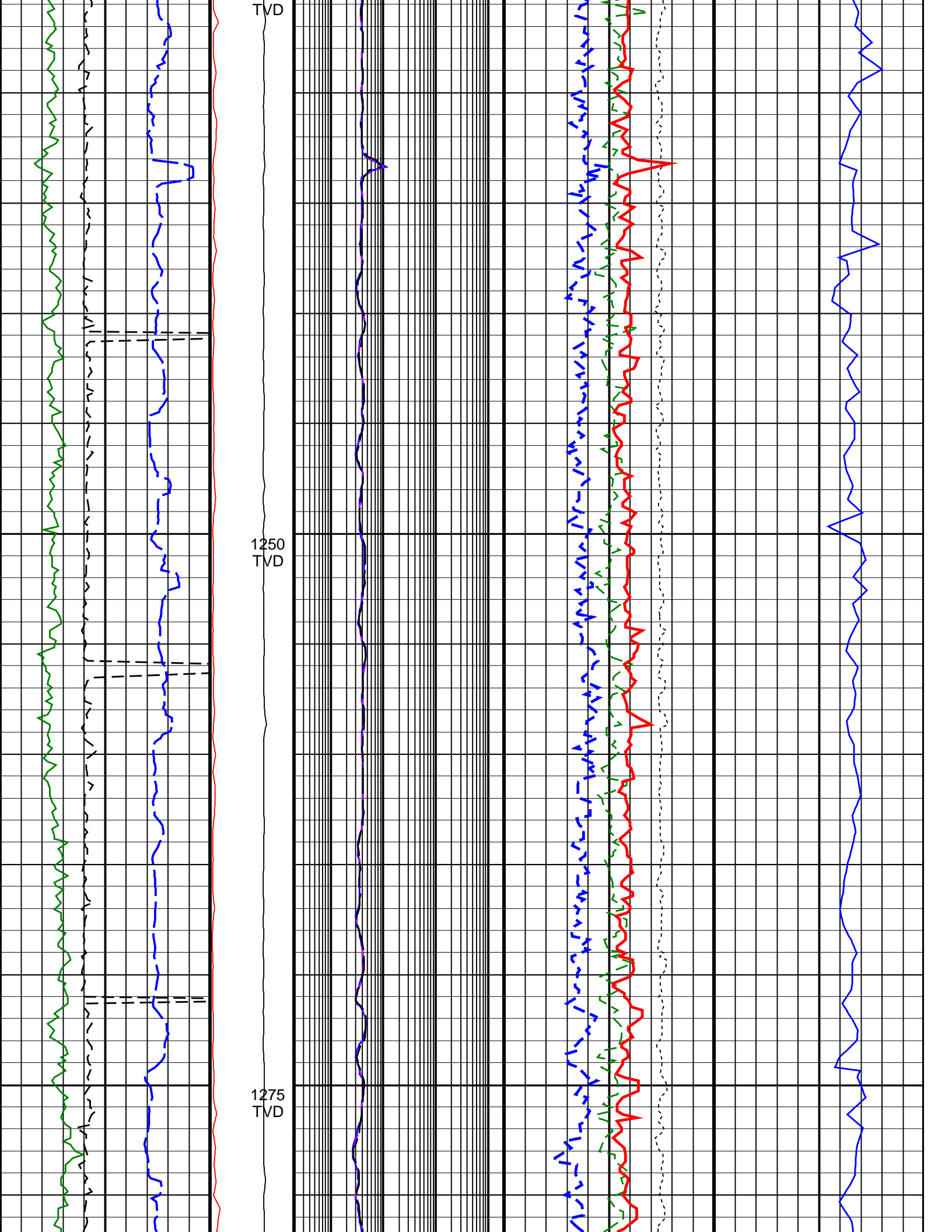

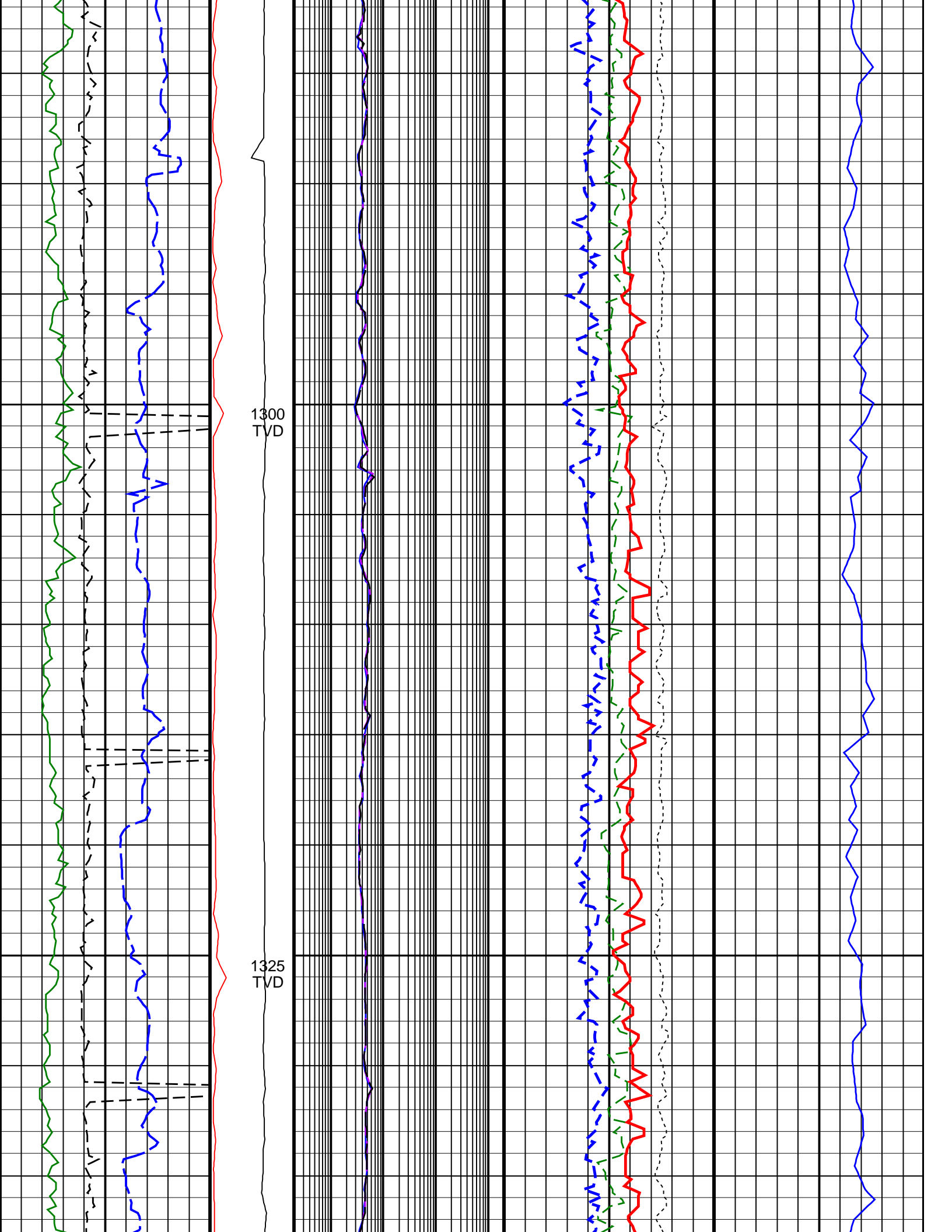

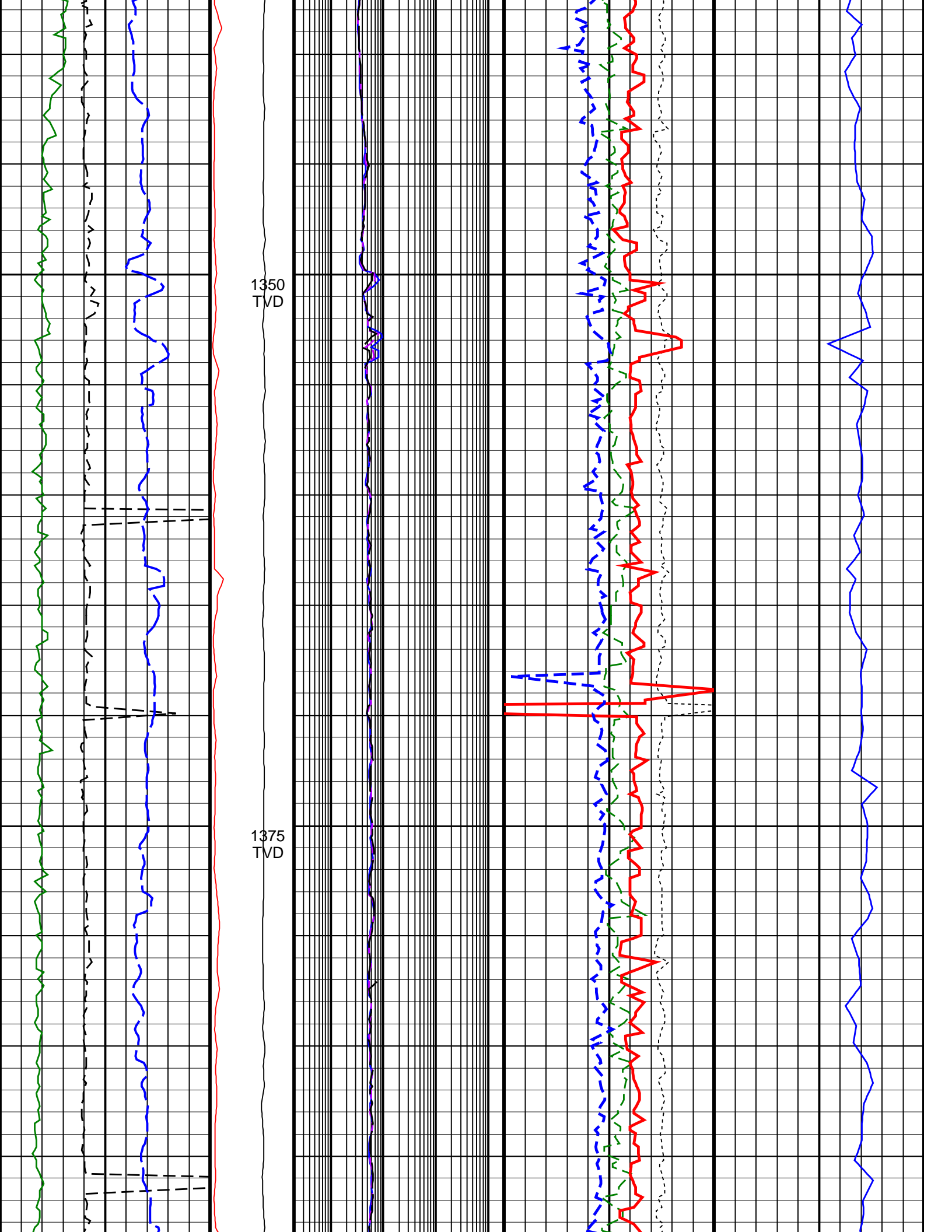

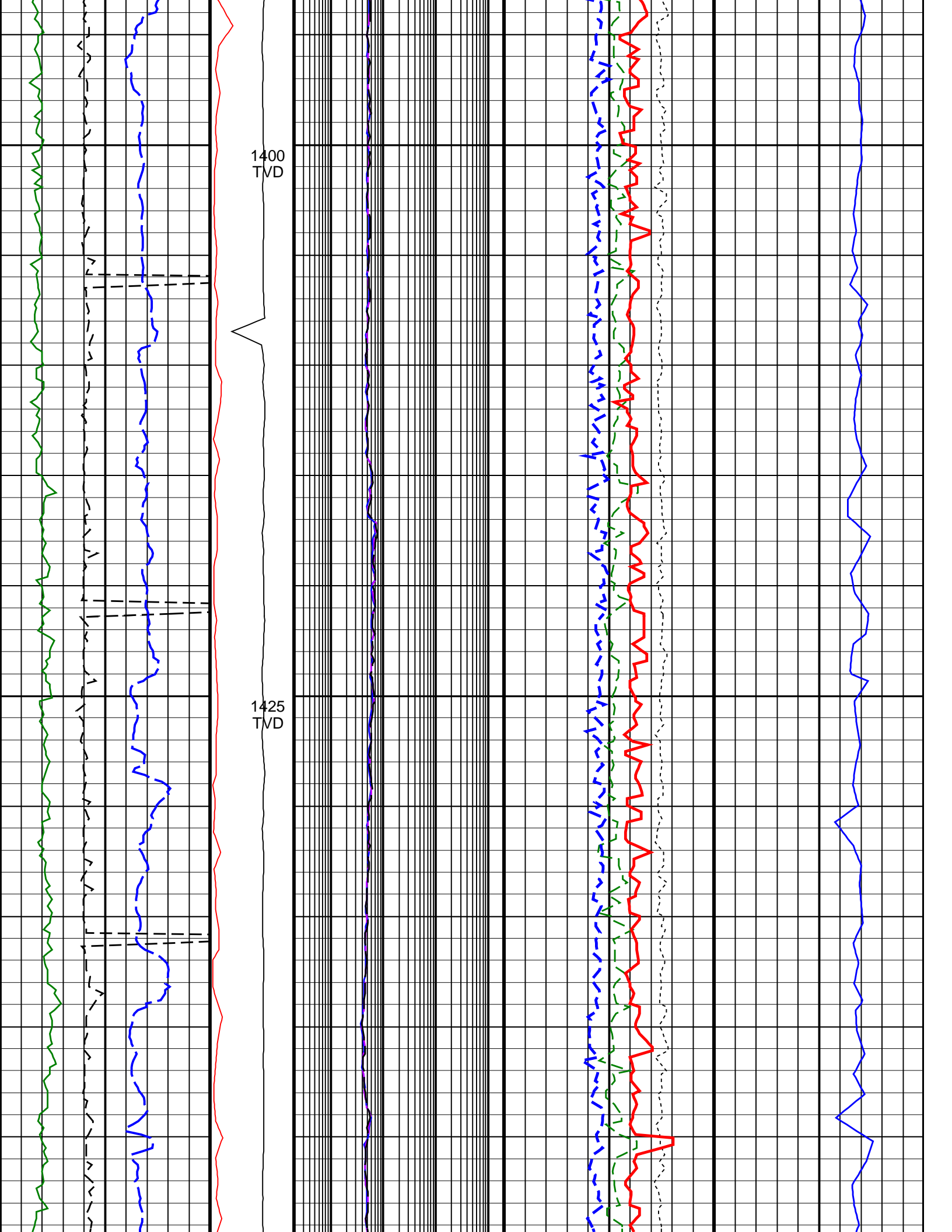

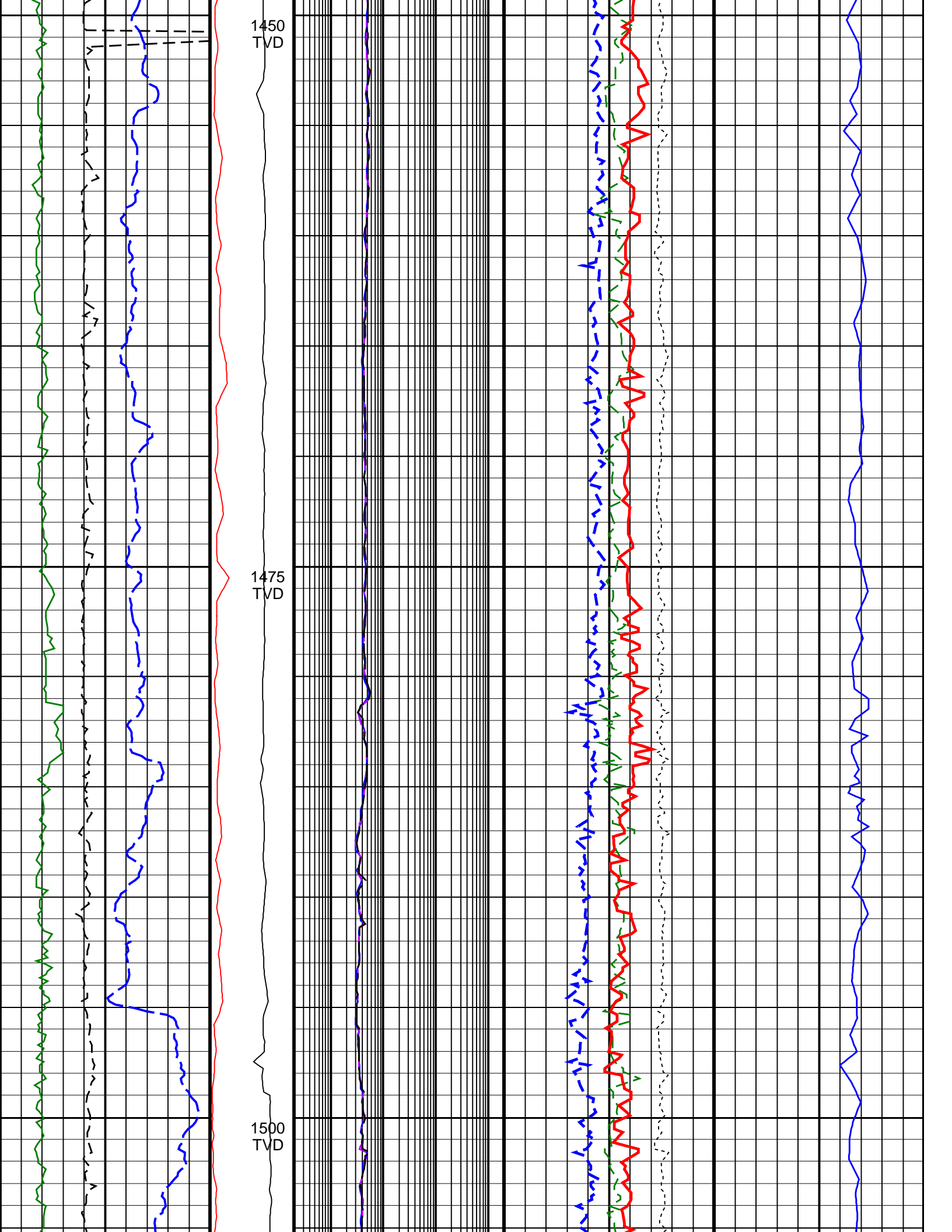

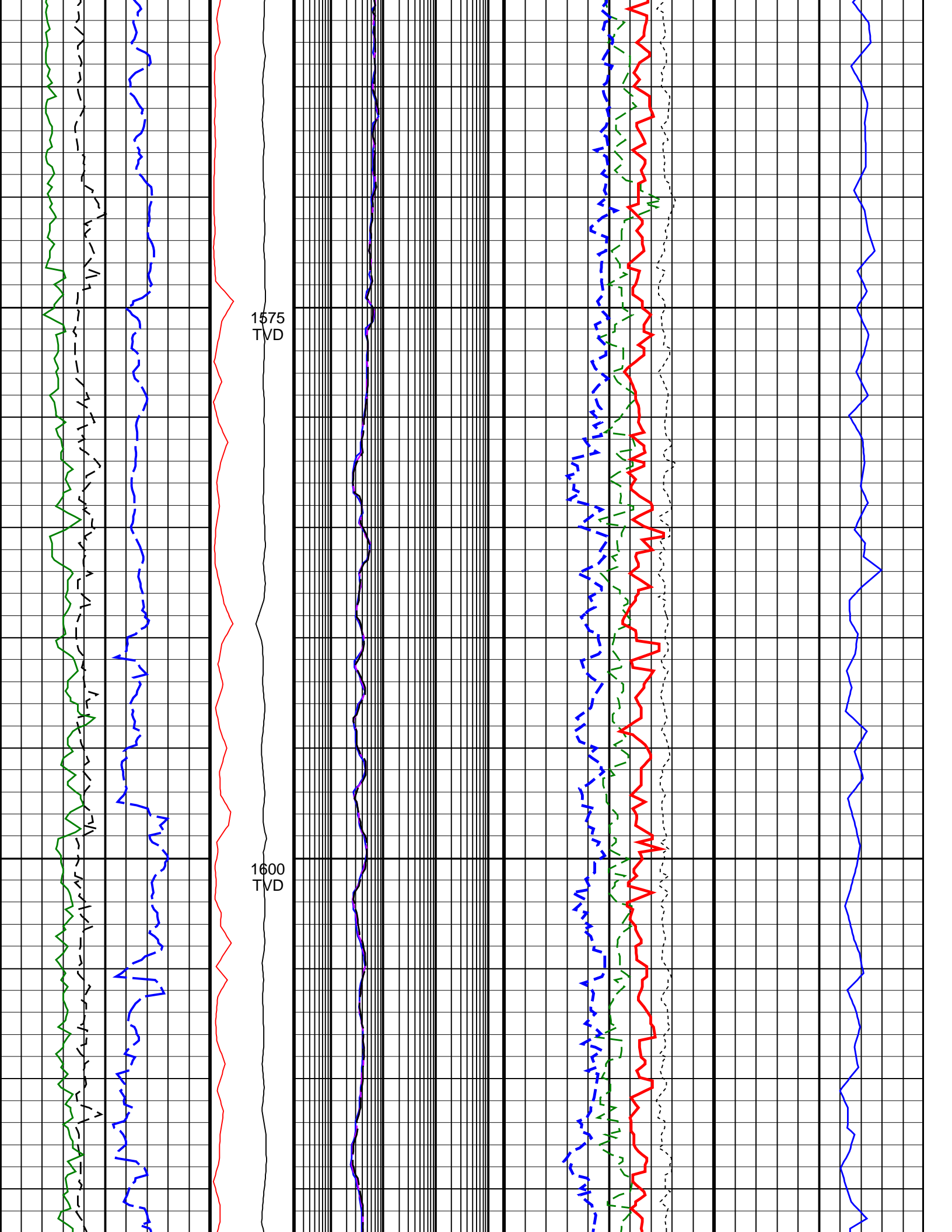

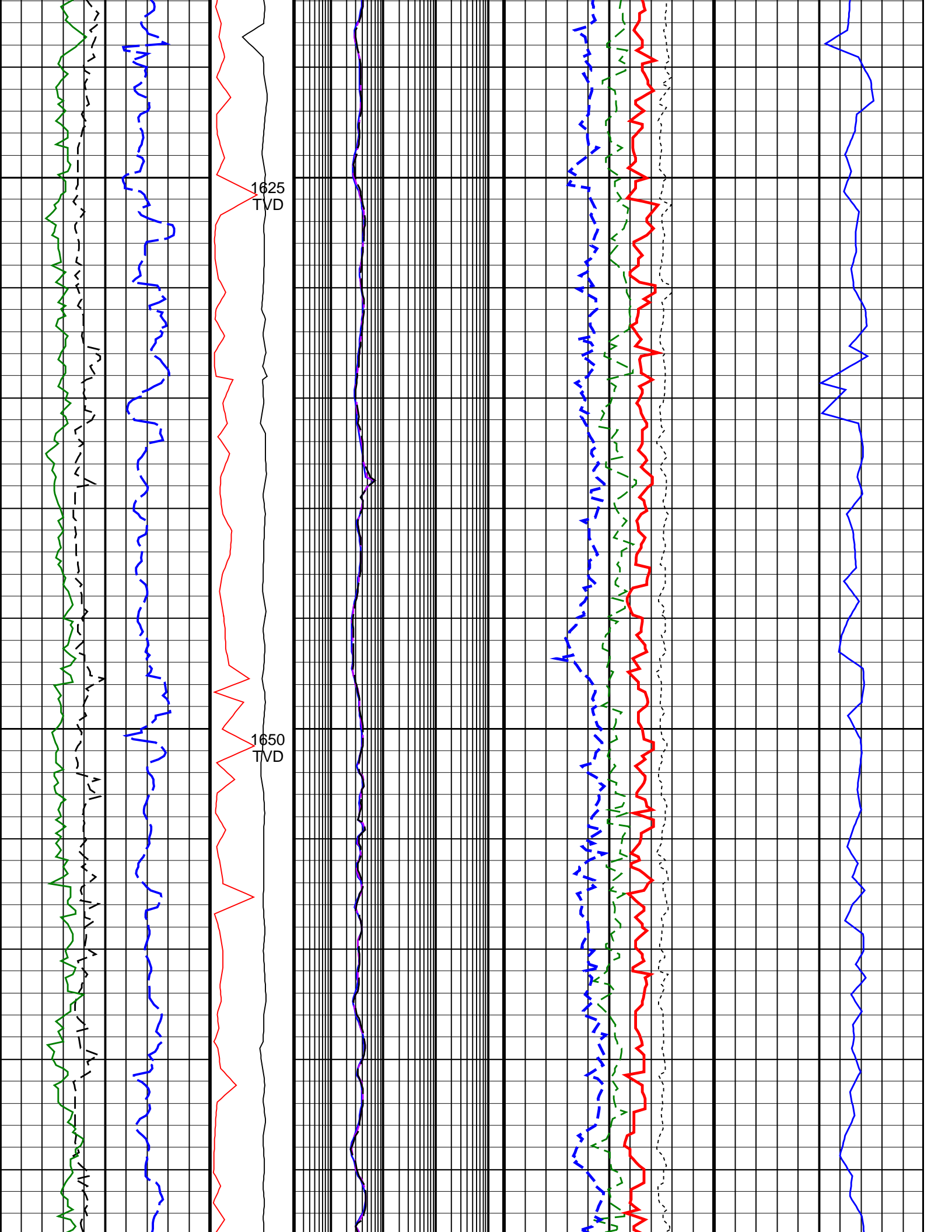

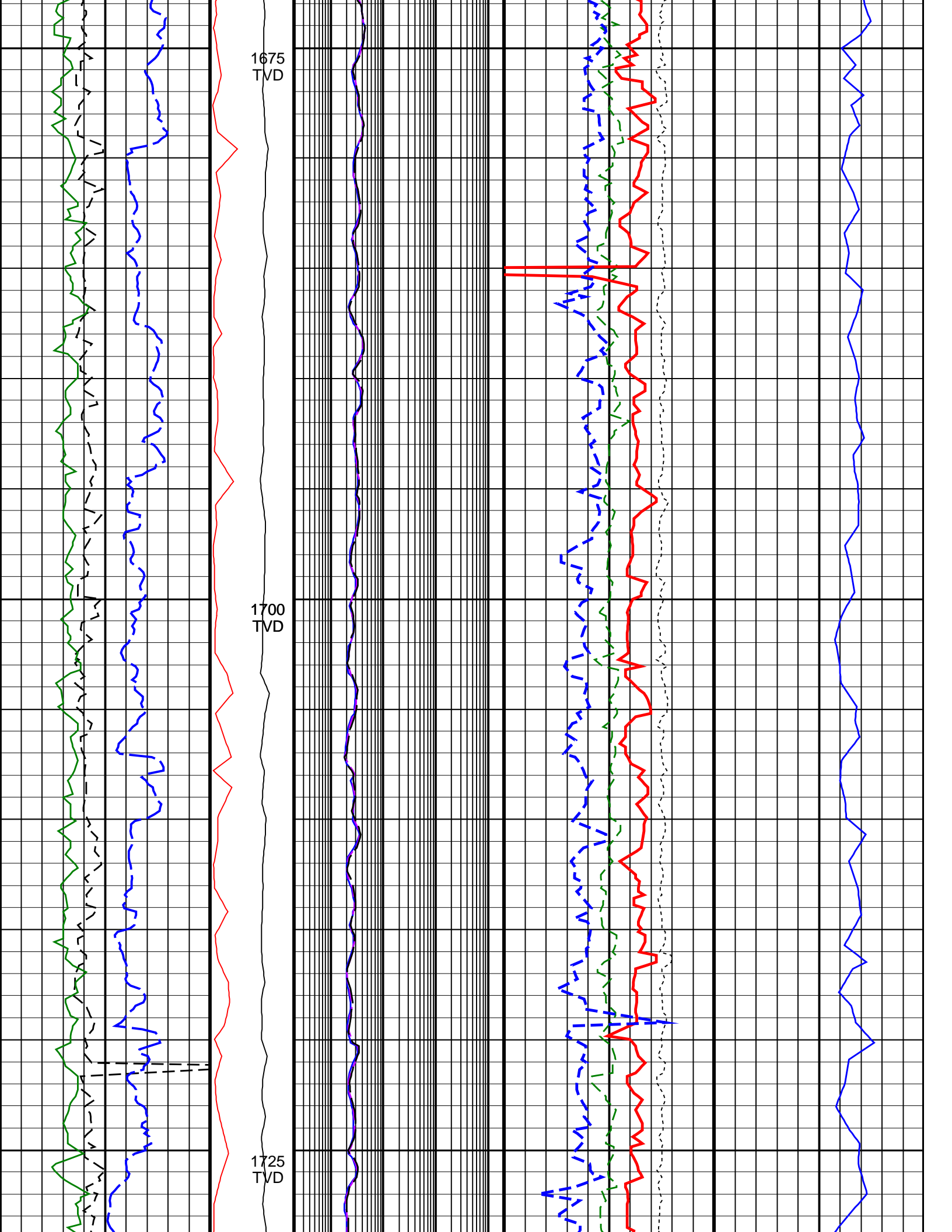

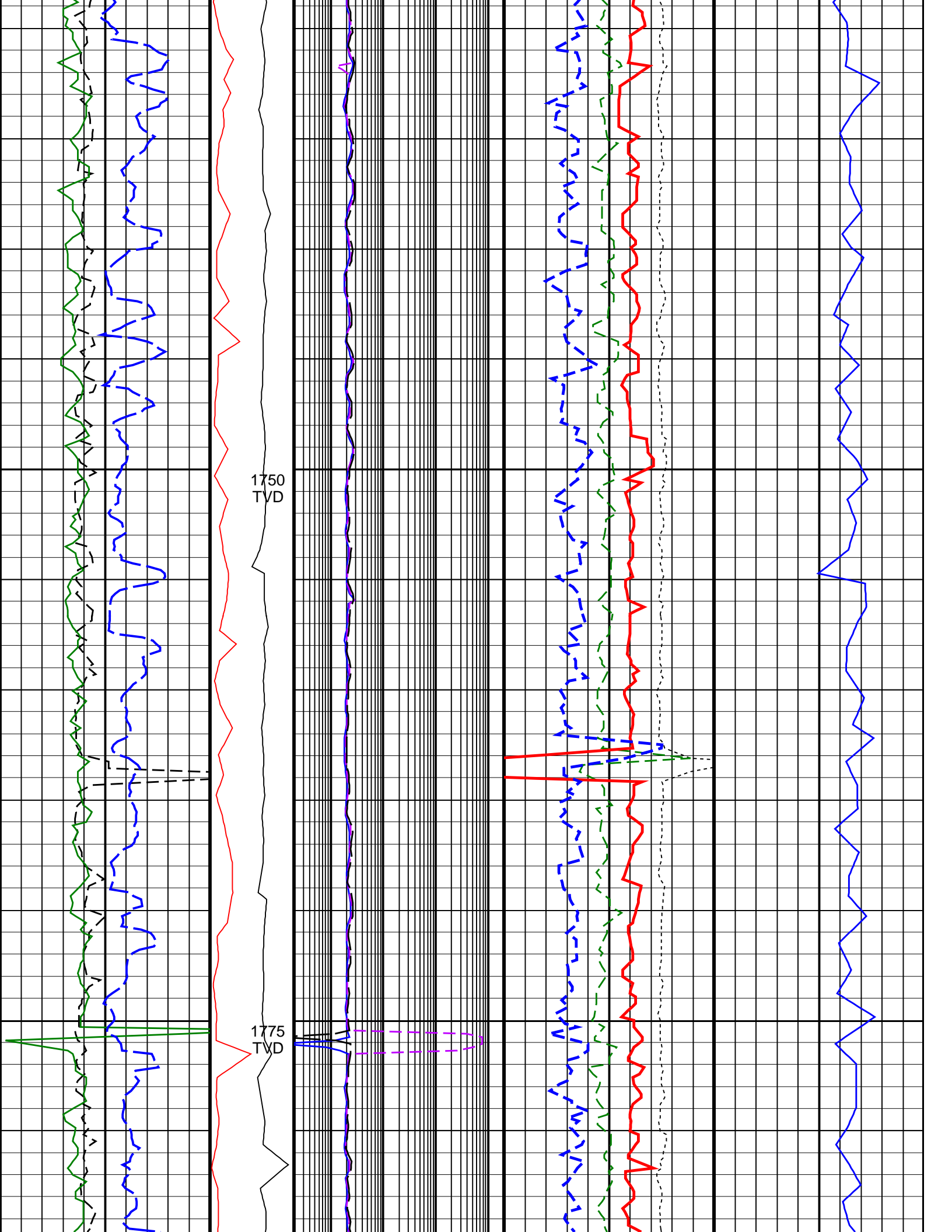

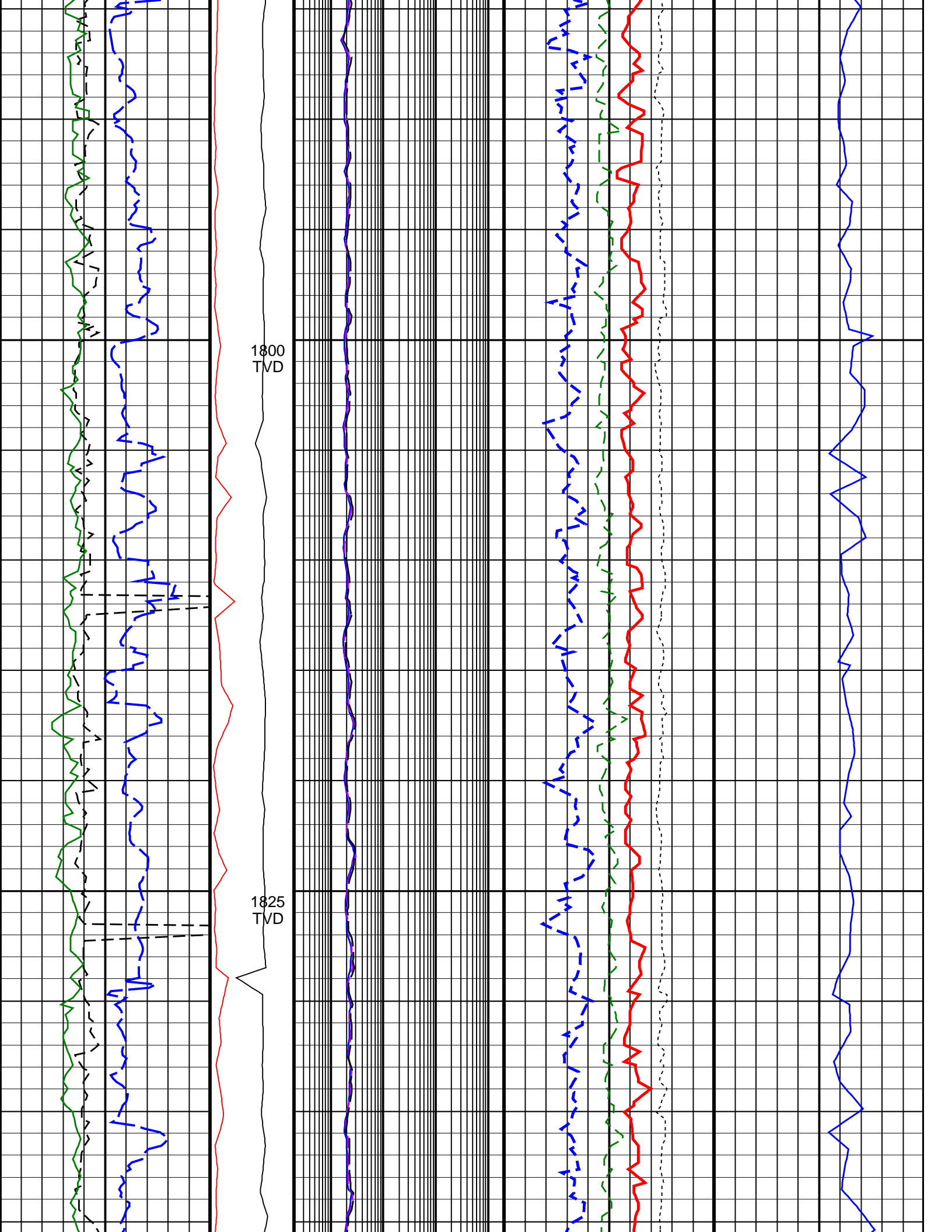

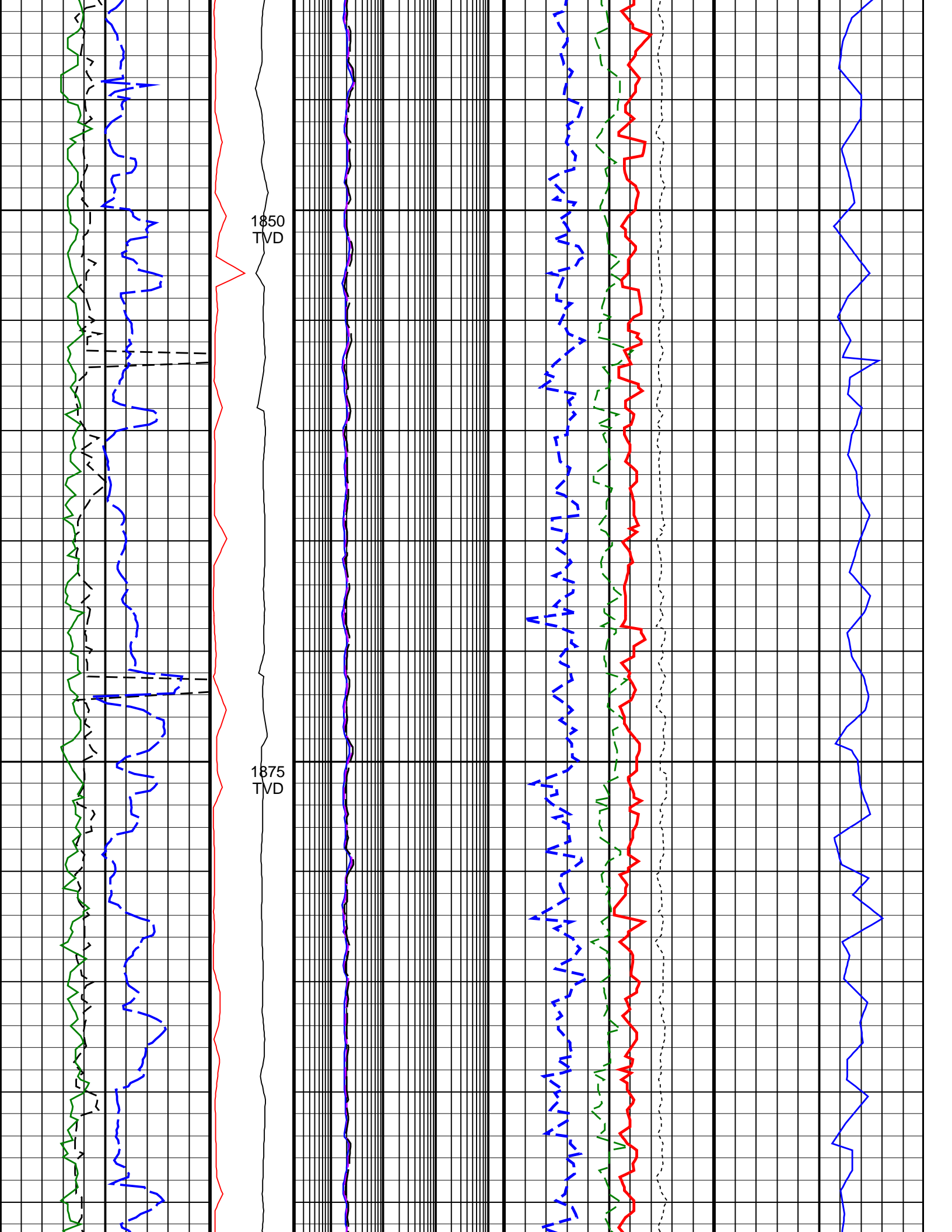

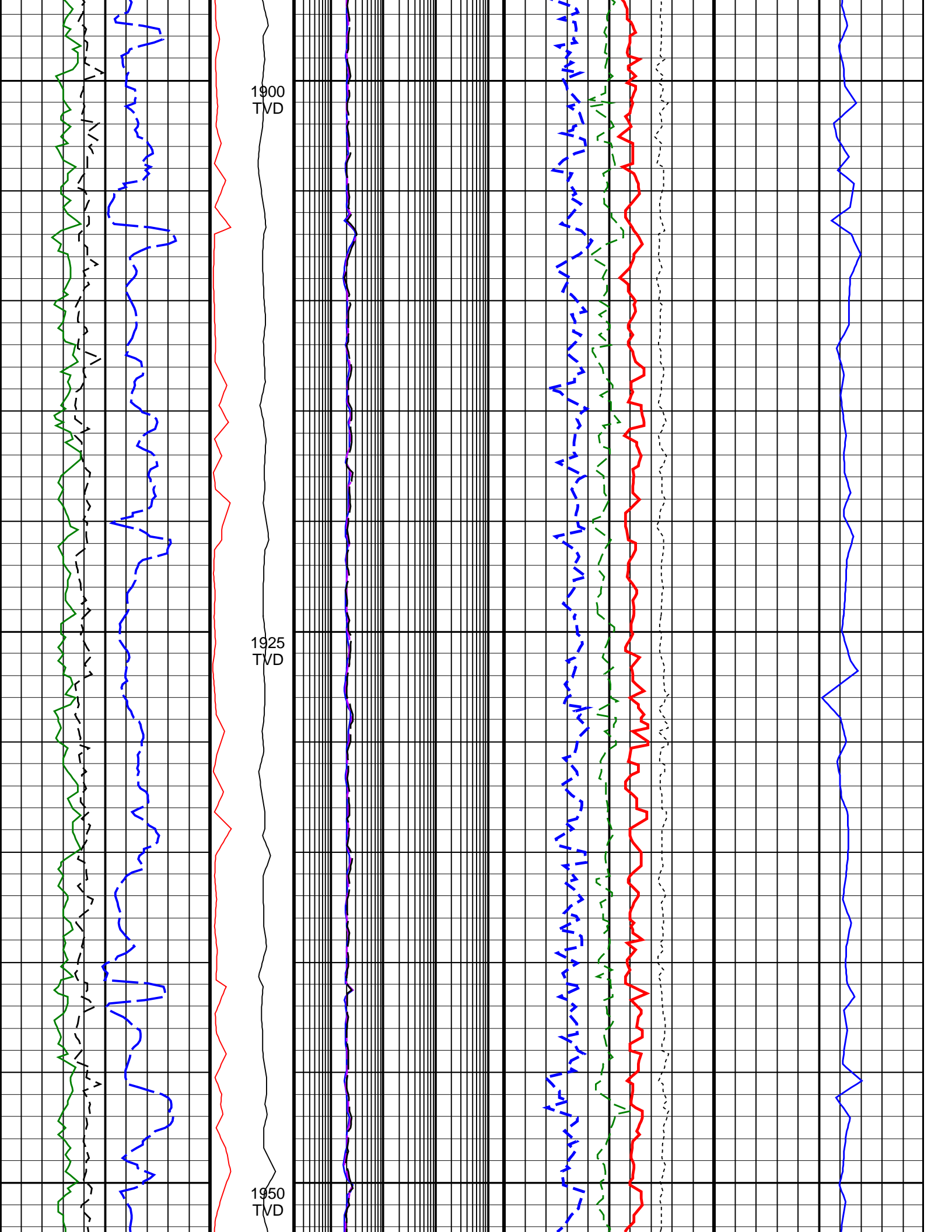

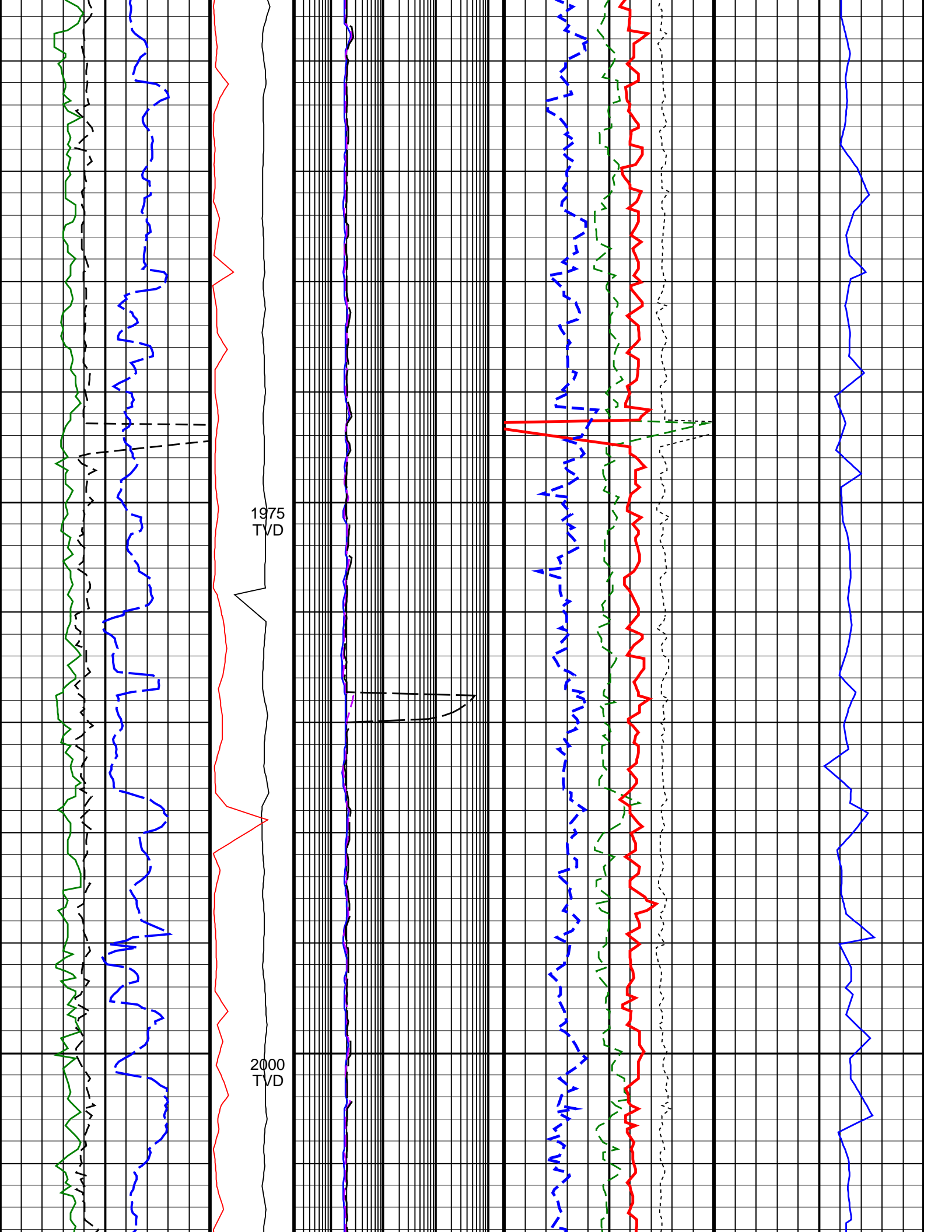

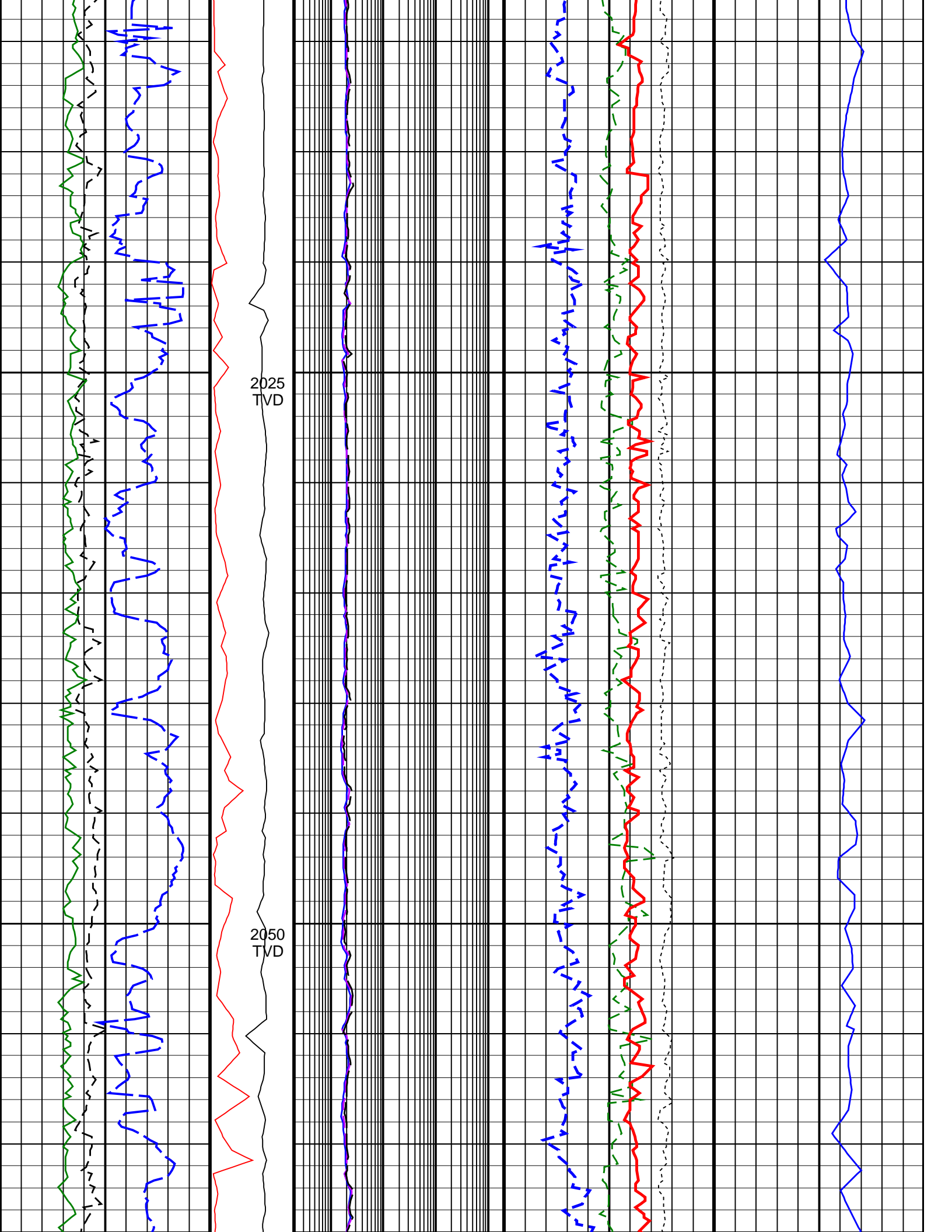

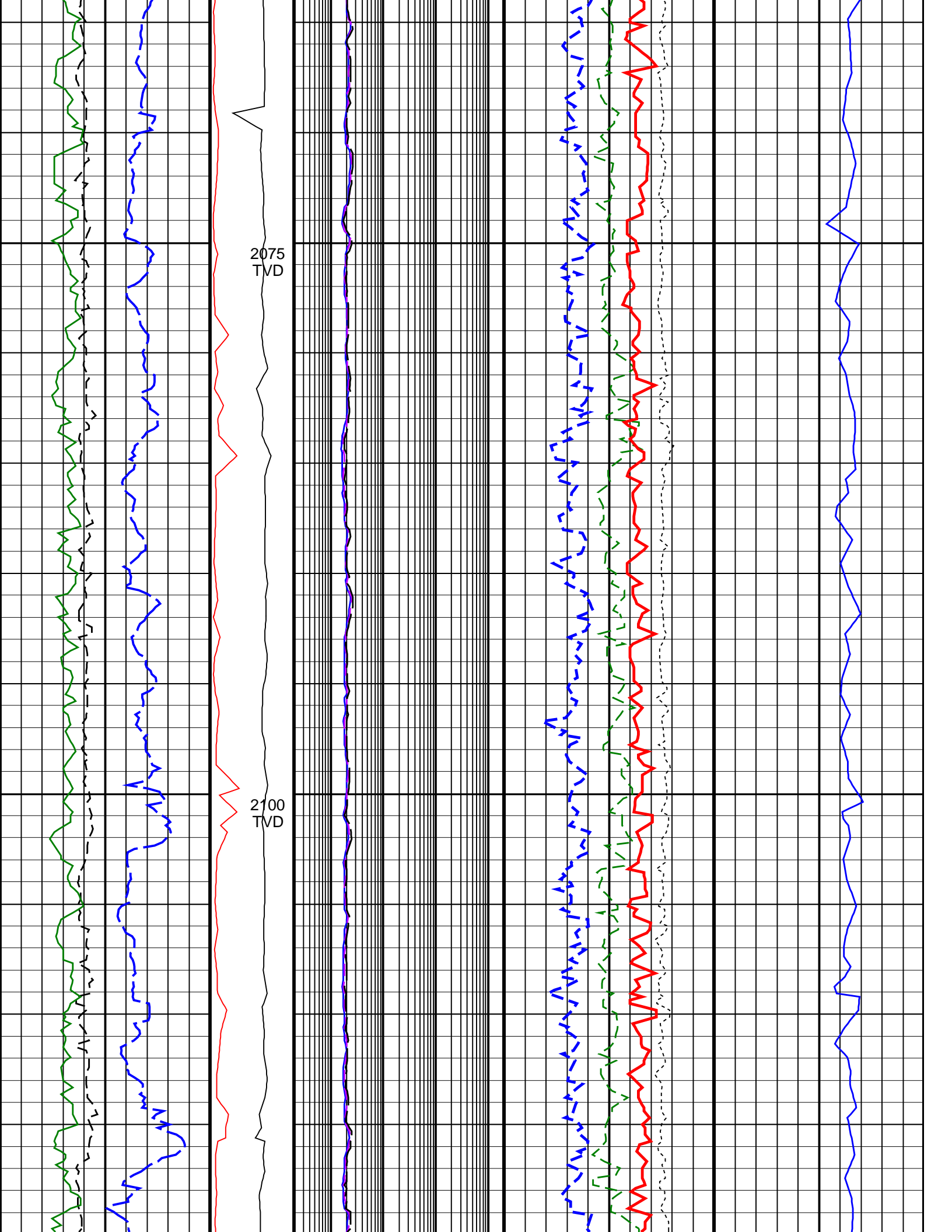

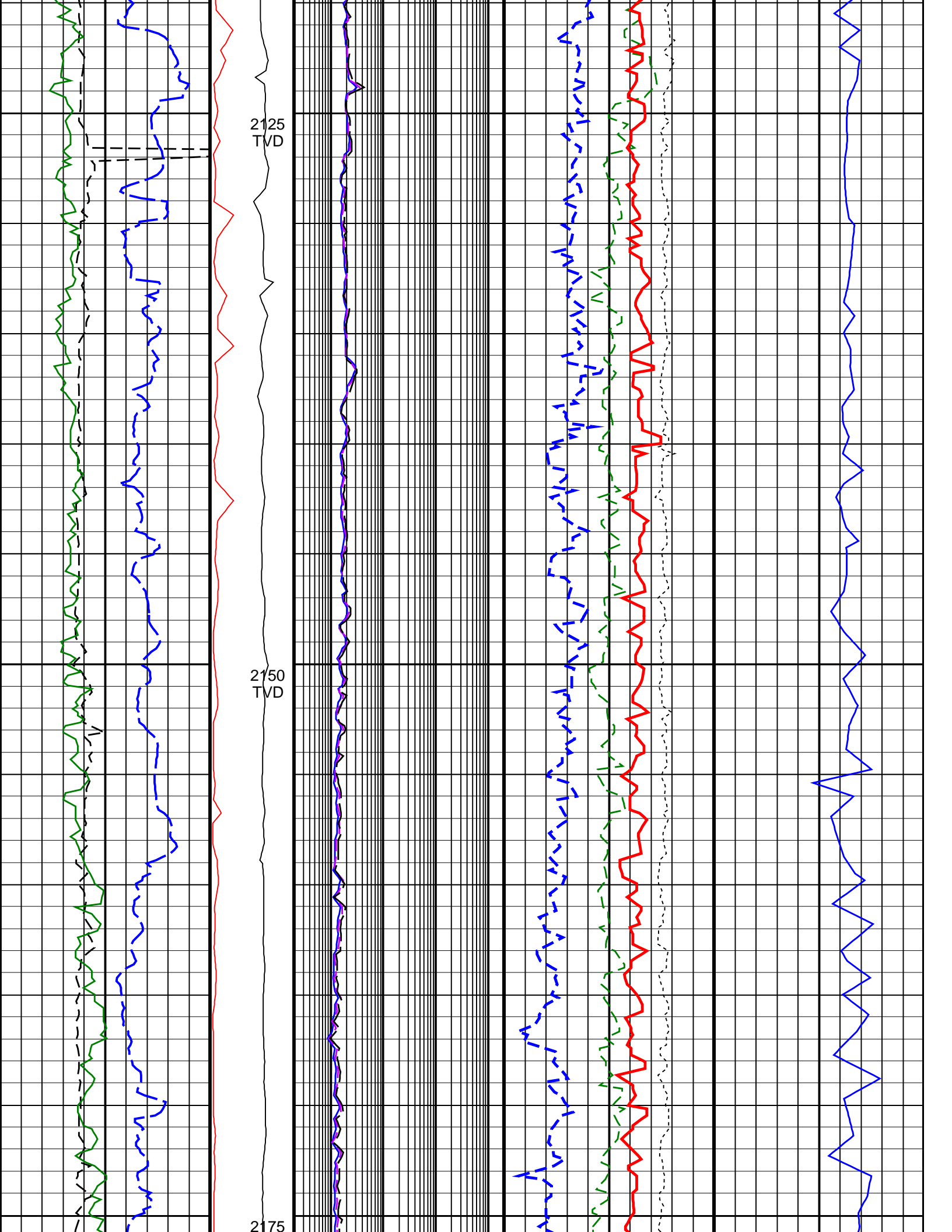

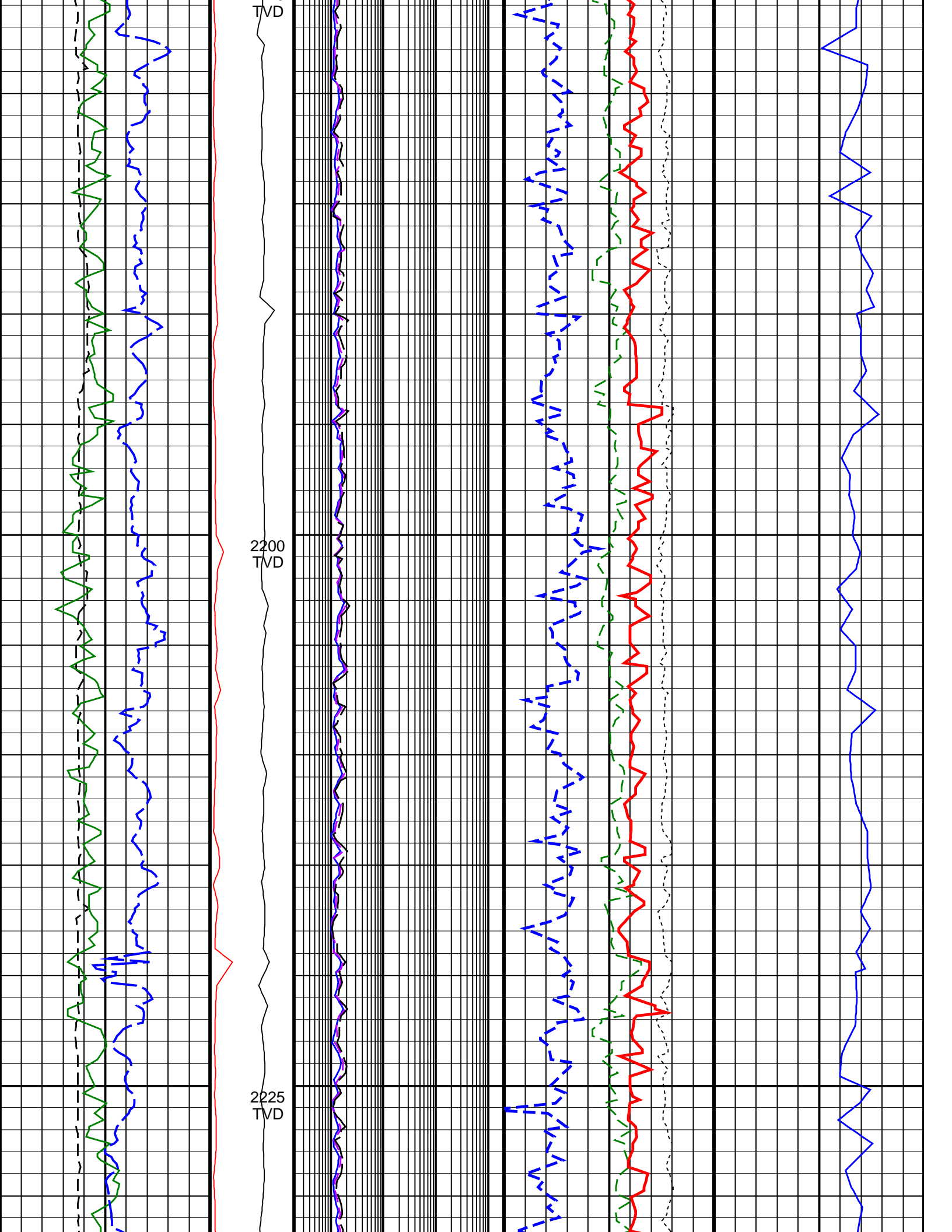

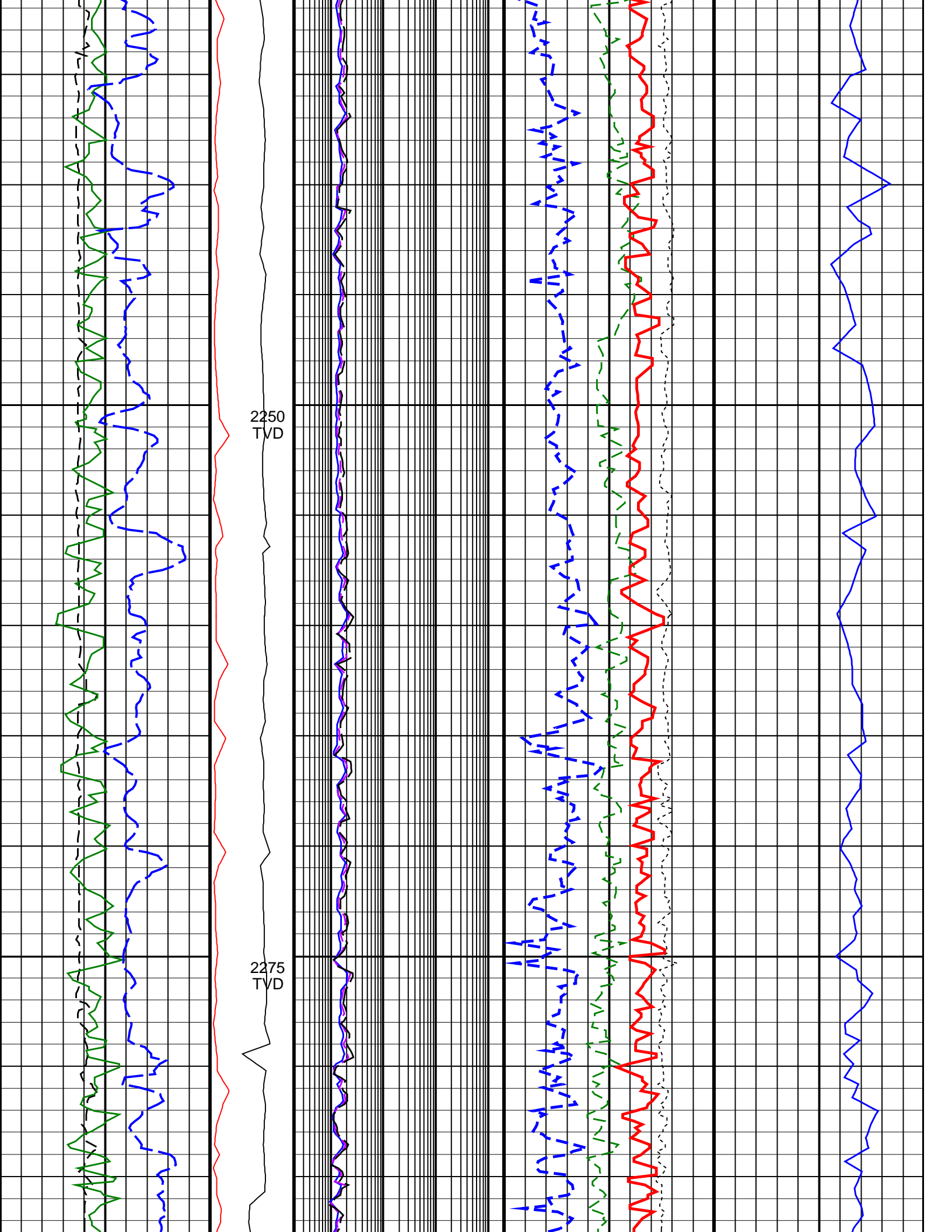

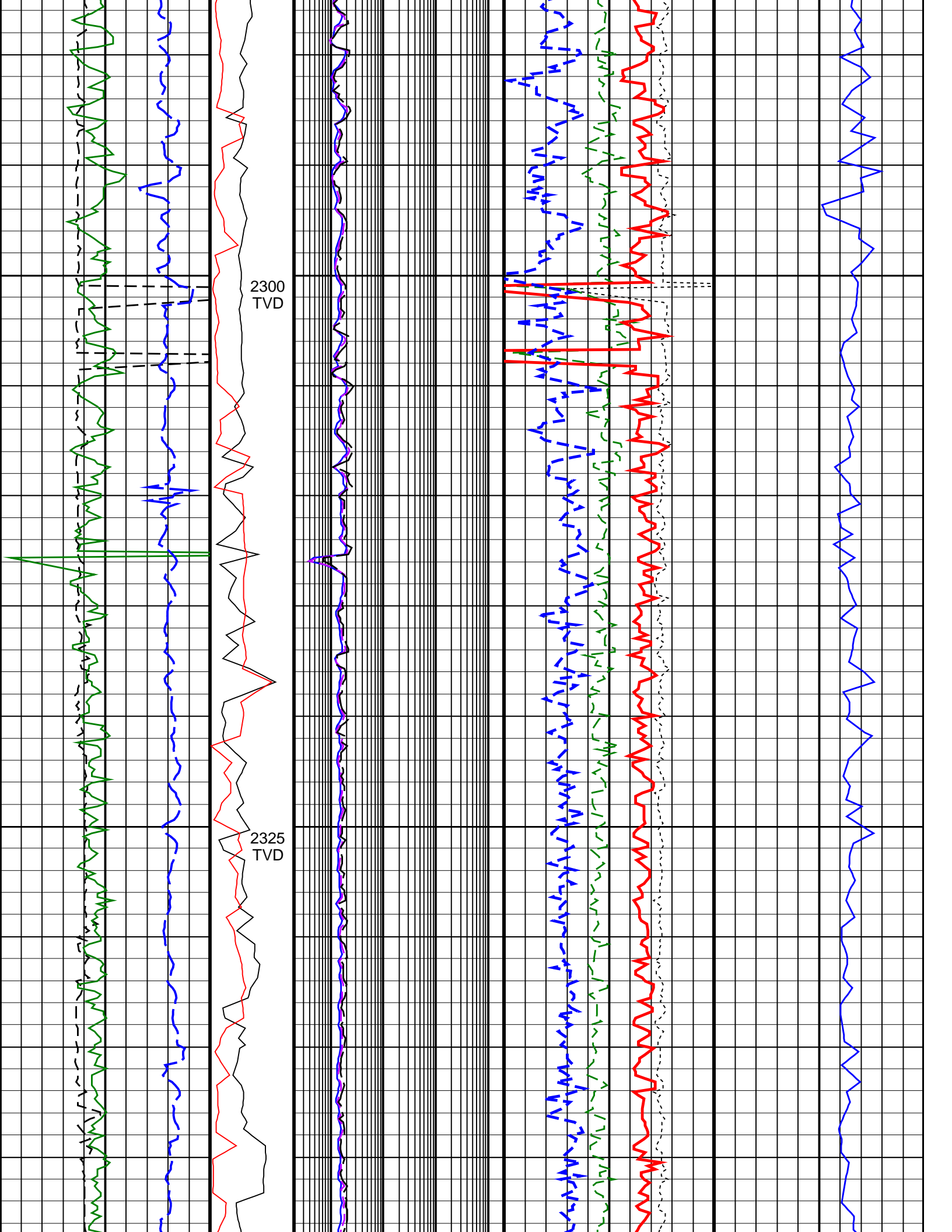

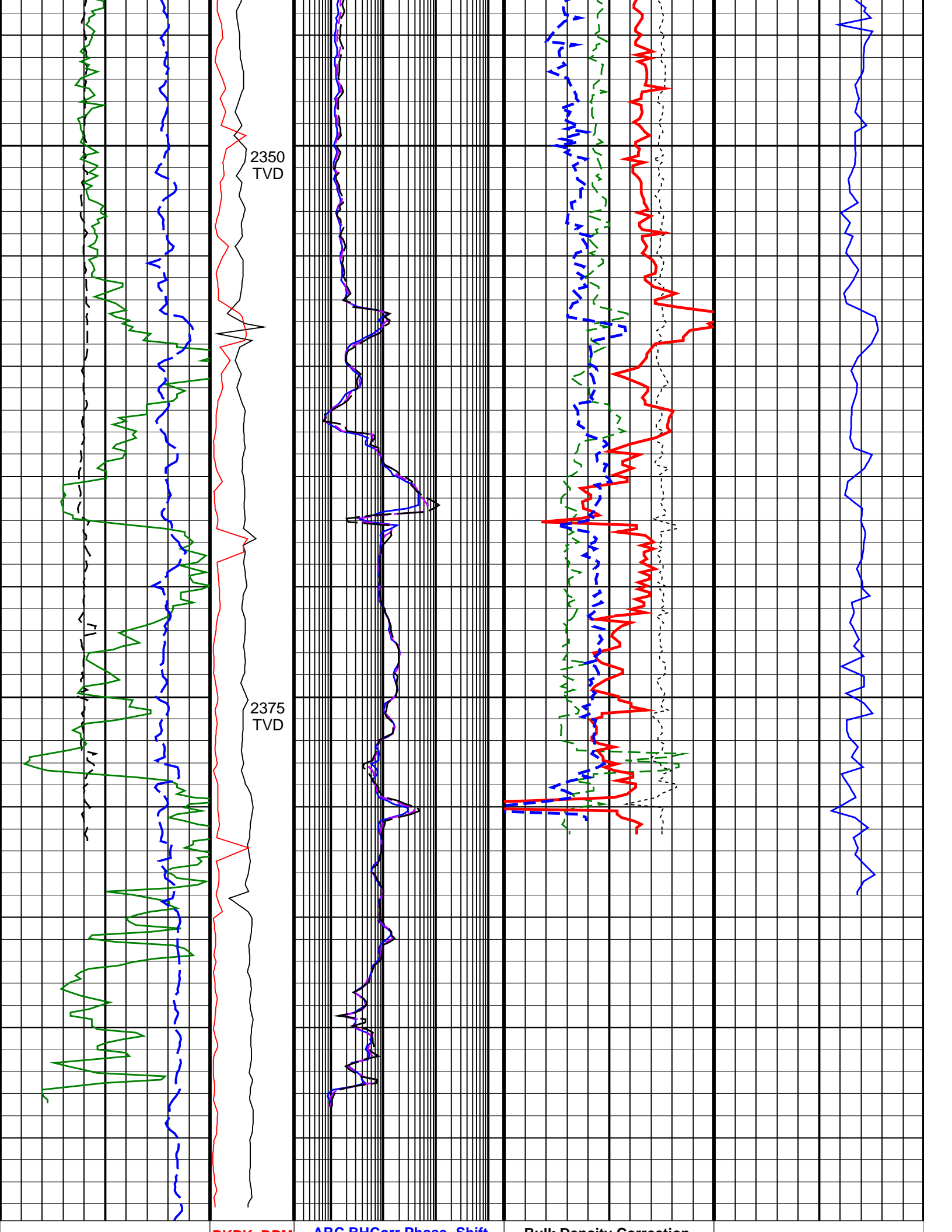

200	<u>ROP*5 (ROP5)</u> (M/HR)	0	<u>PKPK_RPM</u> (Stick_RT) (RPM)	0	500	0.2	(OHMM)	2000	-0.75	(G/C3)	0.25	600	(US/M)	100
6	Average Borehole Diameter, Real-Time (ADIA_ADN_RT) (IN)	16	MWD Collar RPM (CRPM_RT) (RPM)	0	250	0.2	ARC BHCorr Phase-Shift Resistivity 28-in. at 2 MHz, Real-Time (P28H_RT) (OHMM)	2000	0	Photoelectric Factor, Bottom, Real-Time (PEB_RT) (----	10			
0	ARC Gamma Ray, Real-Time (ARC_GR_RT) (GAPI)	200				0.2	ARC BHCorr Phase-Shift Resistivity 40-in. at 2 MHz, Real-Time (P40H_RT) (OHMM)	2000	1.85	Bulk Density, Bottom, Real-Time Computed Downhole (ROBB_DH_RT) (G/C3)	2.85			
									45	Thermal Neutron Porosity, Real-Time (TNPB_ADN_RT) (PU)	-15			

IDEAL Version: ID14_0C_12
IDF